WEATHER FORECAST

Victoria and Vicinity—Light to moderate variable winds; cloudy and cool, with showers.
Vancouver and Vicinity—Light, variable winds; unsettled and mild; occasional rain.
Juan de Fuca to Estevan—Fresh to strong east and south winds; unsettled; mild; rain.

The Daily Colonist.

(ESTABLISHED 1858)

COLONIST TELEPHONES

Advertising	Empire 4114
Business Office	Empire 4114
Circulation	Garden 1812
Job Printing	Garden 5241
Editorial Rooms	Empire 4111
Social Editor	Empire 3311

NO. 175—SEVENTY-EIGHTH YEAR — VICTORIA, BRITISH COLUMBIA, SATURDAY, JULY 4, 1936 — EIGHTEEN PAGES

PERRY KEEPS CROWN English Champion
Takes Three Straight From German Ace in Wimbledon Tennis—Page 12

TO RING OUT MESSAGE
New Cathedral Bells to Give Muffled Peal to Honor Late Bishop—Page 3

Year's Report **EXPORT FIGURES UP**
of Customs Shows Outgoing Trade Far Ahead of Previous Year—Page 2

FRENCH GOVERNMENT TAKES STERN STEPS TO HALT CONFLICTS

Invokes "Colonial Measures" to Stamp Out Rioting In North African Territories—Police Halt Clashes Between Farm Hands and Employees—Wheat Control Measure Passed

PARIS, July 3 (AP).—France's Leftist Government invoked "colonial measures" to halt conflicts in its North African territories tonight, while striking farmers demanded attention at home. Reports of anti-Semitic rioting in Tunisia coincided with a controversy between Leftists and Rightists over responsibility for the disturbances, which included strike disorders in Algeria.

Governor-General Le Beau, of Algeria, reported the Algerian situation was much calmer.

Meanwhile, the Chamber of Deputies turned its attention to French agricultural legislation at home, while police halted clashes between farm hands and their employers in the rural vineyard district near Laon. One person was injured in the fighting before the police restored order.

DISPLAYS SOLIDARITY

The Leftist Government coalition displayed solidarity after its first major internal controversy by pushing the wheat control bill toward passage in the Chamber over earlier Radical Socialist opposition. The Radical Socialists objected to speedy action on the measure, wanting slower consideration, but bowed before the Government's insistence.

The Rightists continued to attack the bill, declaring the establishment of the wheat control board would necessitate too heavy expenditures.

HEAVY COSTS TO BE FACED

Chancellor Gives Warning Of Practically Certain Budget Deficit

LONDON, July 3 (AP). — Neville Chamberlain, Chancellor of the Exchequer, gave the country a foretaste of the cost of Britains rearmament programme today.

He told the House of Commons a budget deficit, in view of plans for expansion of the defence services, "is practically certain."

ABLE TO SUPPORT

But, he added: "Despite the gigantic multiplication of demands, there is no reason why this country should not be able to support them," unless confidence was upset or undermined.

Once the necessary standard of rearmament is reached, said the Chancellor of the Exchequer, "I, for my part, believe this country will find at its disposal sufficient resources to continue the upward march of progress."

He explained secrecy concerning some aspects of the rearmament programme, saying that it must depend, among other things, on what other countries do with scientific and tactical developments, and "it is bound to change as the years go by."

Chamberlain made his announcement as the Financial Bill, embodying the budget proposals for the current year, was given third reading. Third reading was moved by W. S. Morrison, parliamentary secretary to the Treasury, and carried without a division.

MUST BE SAFE

Chamberlain said the size of the deficit was not known yet. It was necessary, he declared, to make "this country safe" and to put it in a position to fulfill its League of Nations obligation.

"Great arrears," he added, must be made up quickly, and "during that short time we must face all together exceptionally abnormal and phenomenal rates of expenditure."

C.C.F. FRAMING NEW PLATFORM

Vancouver Convention Hears Proposals for Socialization Of Credit and Finance

VANCOUVER, July 3 (C).—A tentative plan, on which the new provincial platform of the Co-operative Commonwealth Federation in British Columbia would be based, calling for the socialization of credit and finance in the province and early government operation of certain basic industries, was presented to C.C.F. convention delegates by Dr. Lyle Telford, on behalf of the C.C.F. economic planning commission today.

Other suggestions outlined in this plan included a guarantee of the right of each family in the province to earn a minimum income of $100 a month, protection for farmers and labor and state control of medicine.

PROVINCIAL LABOR CODE

Roger Bray, chairman of the labor committee, advanced a new C.C.F. provincial labor code which the convention will be asked to endorse. Requirements as set forth in this code include compulsory membership of trade unions for all workers, "the right, the opportunity, the obligation" of every individual to work and, failing such opportunity, the right to a standard of living on a par with that of those working, and the setting up of an economic council. All persons under the age of eighteen and more than sixty years of age and those physically and mentally incapacitated would be exempt from code requirements.

This code, Mr. Bray declared, would be placed on the statutes of British Columbia during its first session by any C.C.F. government assuming office.

SWOLLEN RIVER RAVAGES CROPS

Fatal Texas Flood Continues To Drive Many Residents From Homes

CUERO, Texas, July 3 (AP).—The flood-swollen Guadalupe River rolled seaward tonight, ravaging crops and property in its two-mile-wide path, as lowland families, amply warned of the on-rushing waters, fled to the safety of higher ground.

Twenty-five were known dead, some were still missing, cotton and corn crops were battered to the earth, and an estimated $3,500,000 damage done as the Guadalupe spent itself near the coastal region.

MANY LEAVE HOMES

Two hundred families in the Victoria region evacuated lowland homes as the river coursed over rich farming land. An estimated 100 houses were in its path.

Inestimable crop and livestock losses were suffered in the wide area from Gonzales to the coast. Thousands of head of livestock were drowned and a survey showed at least 400,000 acres of farm land under water.

Roosevelt to Visit Quebec At Month End

QUEBEC, July 3 (C).—For the second time in history a President of the United States will officially visit Canada this Summer. It was announced here today that President Roosevelt will visit the Governor-General at the Citadel, July 31.

A brief formal announcement made known the exact date of the President's call, although the fact that he would come to the Dominion sometime during the Summer had been known for several weeks.

Further details of the President's plans were promised at a later date.

PAGE DIRECTORY

Comics	Page 15
Culbertson on Bridge	Page 4
Editorials	Page 4
Finance	Page 14
Jane Dixon	Page 15
Radio Programme	Page 17
Shipping and Travel	Page 5
Social Notes	Page 8
Sport	Pages 12, 13
Theatres	Page 10
"We'll Meet Again"	Page 6
Women's Clubs	Page 7

New York Police Seize Million Sweep Tickets

NEW YORK, July 3 (AP). — Ten persons were arrested and $2,500,000 worth of Irish Hospital sweepstake tickets seized by postal inspectors and police tonight, in a series of raids which the officers said struck at the largest distribution centre for such tickets in the United States.

The tickets were described as all genuine and their seizure, along with the names of thousands of agents who have aided in their distribution, was believed to have struck a heavy if not crushing blow to sale of chances on the Cambridgeshire race scheduled for October.

A small jewelry shop, which had been under surveillance for a month, was described as headquarters for a nationwide ticket distribution.

Famous Battle Cruiser Is Reconditioned

After reconstruction, which has taken three and one-half years and has cost nearly $7,000,000, H.M.S. Repulse, one of the three remaining battle cruisers, left Portsmouth for service in the Mediterranean. In her new guise she embodies more air power, together with a greater degree of anti-aircraft defence than any other vessel of the British Navy.

Economic Conditions in Dominion Show Marked Improvement This Year

Large Increase in Revenues Reported by Government Departments

VOLUME OF BUSINESS CONTINUES TO GAIN

OTTAWA, July 3 (C).—Coincident with improvements in business and employment conditions as shown by official Government reports word came today that Dominion Government revenues are now running well ahead of last year.

Revenues for the first three months of the present fiscal year, April, May and June, are reported $16,000,000 higher than last year. A $5,000,000 increase in excise tax returns is largely attributable to the rise in the sales tax from 6 to 8 per cent, but income tax returns are also well up and about $11,000,000 ahead of last year. Complete official figures are not yet available.

EMPLOYMENT INDEX

The general index of employment, maintained by the Dominion Bureau of Statistics, averaged 4.1 per cent higher in the first six months of 1936 than in the same period of 1935.

The bureau's index of the physical volume of business averaged 106.4 in the first five months this year, a gain of 7.7 per cent over the average of 98.8 in the same period of 1935.

"Marked betterment in Canadian economic conditions was indicated by the standing of major factors in the first five months of 1936," the bureau reported today in its bulletin. "General increases were shown in the six major factors over the same period of last year."

Russia Warns Japan to Call Halt to Poaching by Fishermen

MOSCOW, July 3 (AP).—The Soviet Government tonight presented an official demand to Japan to call a halt to poaching by Japanese fishing vessels in Soviet waters off the Kamchatka Peninsula in Far Eastern Siberia. Crews of four Japanese schooners seized, the Soviet Government claims, inside the three-mile limit were being held for trial.

B. S. Stomaniakoff, Soviet Vice-Commissar for Foreign Affairs, advised Japanese Ambassador Tamekichi Ota to warn Japanese fishermen that all apprehended in similar circumstances would be subject to the provisions of Soviet law.

Port Moody Relives Railroading History Of Fifty Years Ago

Six Thousand Persons Welcome "First" Train to Reach Burrard Inlet Town—Mayor Leeming Presents Bouquet to Woman Passenger

PORT MOODY, B.C., July 3 — Attired in the whiskers, frock coats, bustles, ruffles and crinolines of half a century ago, Port Moody today welcomed a replica of the first Canadian Pacific Railway train to reach the Pacific from Montreal fifty years ago, in a pioneers' festival that touched off a day-long celebration of the city's golden jubilee.

Promptly at 12 noon, W. H. "Billy" Evans, of Vancouver, engineer of the first train that reached here fifty years ago, drove No. 371, replica of the original engine, into the midst of a crowd of 6,000 assembled around a specially constructed "station." P. A. Barnhart, of Kamloops, conductor of the first train, dressed in the uniform frock coat of the '80's, swung down to the platform, and the crowd surged closer for an inspection of six reconstructed coaches that made up the train in the style of 1886.

PRESENTS BOUQUET

Mayro David Leeming, of Victoria, walked forward to present to Mrs. W. H. Evans, wife of the veteran engineer, a bouquet of Victoria-grown flowers, just as his predeces-

Continued on Page 2, Column 3

Duke Heads Coronation Committee

LONDON, July 3 (CP-Havas).—The Duke of York will head the committee in charge of plans for the coronation next May 12, The London Gazette announced today.

The committee includes Prime Minister Baldwin, the Archbishops of Canterbury and York, Chancellor of the Exchequer Neville Chamberlain, the Earl of Athlone, Sir Samuel Hoare, David Lloyd George, Winston Churchill and Sir Austen Chamberlain.

EARL INJURED WHEN THROWN FROM HORSE

LONDON, July 3 (CP-Havas).—The twenty-year-old Earl of Oxford and Asquith suffered a broken jaw and concussions when he was thrown by his mount during cavalry exercises near Aldershot today. He was taken to hospital for treatment.

PLEAD GUILTY TO SERIOUS CHARGES

Two Men Confess to Attacking R.C.M.P. Constable in Saskatchewan Doukhobor Colony

PRINCE ALBERT, Sask., July 3 (C).—Two assailants of Constable R. J. Love, R.C.M.P., tonight pleaded guilty to charges carrying maximum sentences of fourteen years. They are Sam Markoff and John Antifaev, and will come up for sentence tomorrow morning before Magistrate W. G. Elder.

Meanwhile, other members of the Royal Canadian Mounted Police were seeking the third man who participated in the alleged arson attempt near Blaine Lake which was thwarted by Love. They are also searching for a man one of the accused declared hired him and his companions to enter the home of John Bondaroff, near Blaine Lake, to obtain certain documents he desired.

LEAGUE OF NATIONS NOTIFIED THAT WAR WILL BE RESUMED

Haile Selassie Says Armies Are Being Reorganized Under New Ethiopian Government—The Announcement Follows Uproar in Chamber Caused by Suicide of Correspondent

Proposals Put Forward to Alter League's Functions

(Copyright, 1936, by the Havas News Agency)

GENEVA, July 3 (C). — Emperor Haile Selassie tonight officially informed the League of Nations Assembly that he is reorganizing his tribal armies to resume warfare against the Italian invaders under a government appointed by the Negus at Gore.

He said he had ordered Ras Imru, former leader of his northwestern force, to prepare his forces for action from Gore, in Western Ethiopia.

TUMULTUOUS SESSION

Haile Selassie's announcement came at the end of a tumultuous session marked by the suicide of a Czechoslovakian-Jewish newspaperman in the Assembly Hall in order "to draw the attention of the world to the plight of the German Jews."

The Assembly Hall was thrown into an uproar when Stafan Lux, photographer - correspondent of Praha newspapers, suddenly arose and shouting "this ends it!" pressed a revolver to his chest and pulled the trigger. He died in hospital.

Belgian Premier Paul Van Zeeland, president of the assembly, immediately suspended the session.

Before his suicide Lux had sent an envelope to the League secretariat containing a number of letters, one

Continued on Page 2, Column 2

Woman Pilot Lands Flaming Plane and Jumps Out Safely

INDIANAPOLIS, July 3 (AP). —Miss Jacqueline Cochran, Los Angeles, landed an airplane in flames at a 100-miles-an-hour speed at the municipal airport here today and jumped from the ship uninjured.

R. B. BENNETT HERE TODAY

Conservatives to Hold Reception for Federal Leader This Evening

Conservatives of the Greater Victoria area will unite in a welcome today to Rt. Hon. R. B. Bennett, who will arrive in the city by the afternoon boat from Vancouver. The Dominion leader of the party was in Victoria last Fall on the occasion of the Federal general election, when he received an outstanding welcome as the Royal Victoria Theatre.

The leader of the Opposition in the House of Commons will be met at the dock by officials and members of Victoria and district Conservative associations, under E. W. Maynard, president of the city organization, and Robert A. Wootton, newly-elected president of the Provincial Conservative Association.

RECEPTION AT NIGHT

At 8 p.m. Mr. Bennett will be tendered a reception in the Conservative rooms, Campbell Building, under the auspices of the Victoria Conservative Association. The meeting will be open to Conservatives of the city and district, with Mr. Bennett as the featured speaker.

On Wednesday, the Conservative leader formally opened Vancouver's Jubilee celebration, paying tribute to Mayor G. G. McGeer, K.C., M.P., and Vancouver citizens for the organization of an outstanding holiday spectacle. Due to pressure of time, it is understood Mr. Bennett's present visit to this city may have to be curtailed and public appearances omitted.

To Visit Victoria On Brief Tour

RT. HON. R. B. BENNETT

WHO will arrive here by the afternoon boat today, to be tendered a reception this evening by Victoria and district Conservatives.

Skull Fractured By Rock in Play

VANCOUVER, July 3 (C).—Six-year-old Gladys Boyd tonight was in hospital with a fractured skull, suffered when struck on the head with a rock while playing with another girl near her home.

New York Hit By Damaging Wind Storm

ROME, N.Y., July 3 (AP).—Six persons were injured today and widespread property damage was caused by a sporadic wind, hail and electric storm that swept through three sections of upstate New York.

The six injured suffered shock, cuts and burns when a tree under which they were seeking shelter from a storm at Sandy Point, on Lake Ontario, was struck by lightning.

HON. RANDOLPH BRUCE RECEIVED BY KING

LONDON, July 3 (C).—The King today received in audience at Buckingham Palace, Hon. Randolph Bruce, newly-appointed Canadian Minister to Japan.

Mr. Bruce, a former Lieutenant-Governor of British Columbia, kissed hands in token of his appointment to the Dominion's Tokio Legation.

AIRSHIP MEETS FOUL WEATHER

Zeppelin Hindenburg Appeals for Radio Reports On Flying Conditions

NEW YORK, July 4 (AP). — The Zeppelin Hindenburg, somewhere over the Atlantic in the vicinity of Cape Cod, appealed early today for radio reports on flying conditions thereabouts.

The radio-marine station at Chatham, Mass., reported the Zeppelin, starting her fourth eastward crossing of the North Atlantic, flew low over that station at 1 a.m., Eastern standard time, poking her way through a foggy area of low visibility. Chatham is at the tip of Cape Cod.

The naval communications office at the Lakehurst, N.J., terminus of the Hindenburg closed at midnight, E.S.T., and up to that time had received no reports the airship was encountering weather difficulty.

COLLECTIONS IN SAANICH HIGHER

Tax Returns to June 30, 1936, Exceeds 1935 Figures by $4,100

Tax returns in Saanich to June 30, this year, exceeded the receipts for the same period in 1935 by over $4,100, it was disclosed by municipal officials yesterday. Arrears in taxes and current accounts were all up over last year's figures, it was reported, although delinquent tax returns were down $697.

In the three tax sections so far this year, $27,630.62 had been handed over the counter at the Municipal Hall, as against receipts in the municipal treasury in 1935 of $22,527.22 for the same period, it was said.

GENERAL RETURNS

General tax accounts paid in so far this year totaled $14,979.63, while tax arrears received were $8,406.47, officials declared. Delinquent accounts paid were $3,244.52.

For the six months' period in 1935, general tax returns were $11,694.22, arrears in taxes paid up were $6,891.43, and delinquent returns totaled $3,941.57.

The total increase this year in general tax returns was given at $3,285.41. Arrears in taxes received showed a boost of $1,515.04, while delinquent accounts were down $697.05. Officials at the hall said that although arrears were off now, it was confidently expected that before the end of the year they would top the total collection in 1935.

Seeking Solution of B.C. Market Tangle By Producer Appeal

Only One of Twelve Boards Reconstructed at Present Under Provincial Law—Appeal by Way of Stated Case to B.C. Courts Is Mentioned

PROPOSALS that they unite in action to bring the status of marketing enactments before British Columbia courts, with subsequent right of appeal to the Privy Council, were being examined yesterday by commodity boards set up under the original Federal and Provincial machinery, it was learned on reliable authority.

The Province it was intimated, would be sympathetic to such a move and possibly willing to assist in bringing it about.

At present only one marketing board has been reconstituted entirely under Provincial law, and that is the Lower Mainland Vegetable Board, operating under the original and amended British Columbia marketing statutes.

PUT TO PRODUCERS

In respect to other boards, including dairy products, fruit, and so on, the direct question has been put to producers by the Government as to whether or not they wish to continue such schemes under the Provincial law as amended. If they do, the Government is ready to reconstitute these schemes, with a right of election reserved for the producers at some subsequent dates, at which continuance and personnel would be approved or rejected.

Hon. K. C. MacDonald returning from Vancouver yesterday, made it

Continued on Page 2, Column 2

NAVAL OFFICER CONVICTED SPY

Californian Jury Takes Five Minutes to Find Harry Thompson Guilty

LOS ANGELES, July 3 (AP).—On the first ballot, taken after five minutes of discussion, a Federal Court jury today found Harry Thomas Thompson, former navy officer guilty of conspiring to sell the secrets of his country's defence to a high-ranking officer of the Imperial Japanese Navy.

Thompson's trial lasted less than two days.

Conviction carries with it a maximum sentence of twenty years in prison. United States Judge Leon Yankwich said that, in his opinion, this was the first espionage case ever tried during peace times.

Monday morning was set as the time for sentencing Thompson.

The former yoeman of the navy heard the verdict without change of expression.

NO DEFENCE WITNESSES

He, himself, was his only witness, and the court told the jury "your quick verdict indicates that you consider his defence preposterous."

Thompson's defence was that he acted merely as a "clipping bureau" for Lieutenant-Commander Toshio Miyazaki, who was enrolled at Stanford University during 1934 and 1935 as an observer.

He said that over a period of several months he clipped articles relating to national defence from newspapers and the navy magazines, and mailed them to Miyazaki. In reply to a question regarding his pay, during that time, he said he thought he received $700 and $800.

GAY PARTIES TOO MUCH FOR DUCKS

Brood of Ducklings in Montreal Park Frolic in Light of Bright Fountain

MONTREAL, July 3 (C).—Night life and bright lights have upset the routine of furred and feathered folk in Montreal's Lafontaine Park, particularly a brood of ducklings.

It is all because of a large illuminated fountain and the ducklings' desire to paddle about in the flickering lights. No longer do they take shelter under their mother's wing when the sun sets behind Mount Royal.

The ducklings make for the fountain, frolicking about long after other creatures in the park have bedded down for the night. Their health is waning because of these midnight parties, park attendants say.

Commander Beard Is Honorary Aide

OTTAWA, July 3 (C).—Appointment of Commander C. T. Beard, R.C.N., Esquimalt, B.C., as honorary aide-de-camp to the Governor-General, was announced today.

Trade of Victoria Shows Big Increase In Customs' Records

Excess in Value of Exports Over Imports at This Port Nearly Doubled During Year Ending March, 1936

TRADE figures for the Port of Victoria for the fiscal year ending March 31, 1936, disclose there was an excess in value of exports over imports, compared with the figures for 1935.

For the year ending March, 1935, total value of the exports from this port reached $4,099,889, while imports for the same period showed a value of $3,541,283. For the year ending with March, 1936, the figures showed $4,378,548 as the value of exports and $3,298,894 as the value of imports.

The value of exports through this port was $558,606 in 1935, almost double that value was recorded for the year ending March, 1936, when it was $1,080,654.

DECIDED ADVANCE

Of special note, it was disclosed by G. A. Yardley, collector of customs and excise, that revenues collected at this port for last month showed a decided advance over collections in the corresponding month of last year. The increase in collections for June, 1936, was $12,469.07 over June collections of 1935.

The total figures for collections for June, 1936, were $132,705.55, while for June, 1935, the collections represented $120,236.48.

The increase in exports from this port is attributed largely to the shipments of lumber which have been increasing steadily.

JULY SALE

Tweed Coats, silk lined. Regular $25.00. July Sale Price $14.95

Scurrah's LIMITED

E 7811 728 Yates St.

SPECIAL FOR JULY

NEW BEATTY WASHERS

$64.95

Beatty Washer Store

1609 Douglas St. G 7511

See the New "Aeroflame"

The gas-burning sawdust unit that has its own water jacket. Get one for your furnace or range.

Hatt's STOVE WORKS LTD. 1231 Government Street

BAD BREATH

The old theory that bad breath arises in the mouth is misleading. Bad breath invariably arises from the stomach. Lyptol Antiseptic cleanses the mouth, and when swallowed, neutralizes fermentative processes in the stomach, the real source of bad breath. Satisfaction or money refunded by all Vancouver Drug Co. Stores—21c, 39c and 74c.

SEE THE NEW Burbank Ranges $47.25 to $138.50 Including waterfront. Coast Hardware 1418 Douglas Street

Men and Women Swear by "JUVENOL"

Men and women swear by "Juvenol." A rejuvenating remedy made from seeds, nuts and fruit kernels. For relief of constipation, colitis, nervousness, rheumatism and indigestion. Prepared by Himalayan Research Laboratories. Sold exclusively by THE HUDSON'S BAY CO. Mail Orders Filled Promptly

LIP-READING

Private Lessons by Appointment. DAY Trial Lesson Free NIGHT

B. S. H. TYE

Muller-Walle Teacher's Certificate

Phone K 9678 9631 Douglas St. Phone 13:15-13:45 and 6:30-7:30

BATCHELOR'S PURE FOOD STORES

SELF SERVICE, POPULAR, PICK & PACK, JAMES BAY GROCERY

See Friday's Colonist for Week-End Specials

LEAGUE GIVEN NOTICE WAR WILL CONTINUE

Continued from Page 1

addressed to King Edward and others protesting against Germany's treatment of the Jews to the Manchester Guardian and Joseph Avenol, League secretary-general.

A Viennese by birth, Lux was naturalized as a Czechoslovak. Before the advent of the Nazis he worked in Berlin on the editorial staff of The Weltbuehne, Liberal political review.

He gasped to a colleague: "I want to die as a public protest to the way Germany is treating Jews. I am not sorry. My mind is completely lucid."

The suicide in the Assembly Hall occurred during translation of a speech by Spanish Foreign Minister Augusto Barcia. After Lux had been carried out the translation was resumed while President Van Zeeland read several letters found in the correspondent's pockets.

Van Zeeland assured the excited delegates: "The painful incident which has just occurred has no relation, direct or indirect, with the decisions now under way."

Yvon Delbos, French Foreign Minister, appealed for a strengthening of the League covenant to enable it to apply military and economic sanctions without delay against future aggressors.

After Delbos the delegates of Cuba and Ecuador spoke, urging that the League should emphasize conciliation rather than pressure against aggressors.

The Swedish delegate expressed regrets that the League had failed in its effort to protect the small powers.

RESOLUTION PREPARED

A resolution to be submitted to the Assembly, probably during tomorrow's session, was prepared by the French and Argentine delegations. The resolution refers vaguely to the annexation of Ethiopia and sets forth the following points:

1. If political circumstances have prevented complete application of the Covenant, its principles nevertheless remain unshaken.

2. The declarations of the American nations excluding settlement of territorial questions by force are affirmed.

3. The experience of sixteen years' application of the Covenant renders necessary a general study of the functioning of the League for the purpose of strengthening its authority.

4. Member states are invited to submit reform proposals.

5. The co-ordination committee is invited to study the sanctions question and make recommendations to the member states.

SEEK SOLUTION OF B.C. MARKET TANGLE

Continued from Page 1

clear that the Government considers that the next move is up to the boards and the producers they represent. The Province, he said, is willing to reconstitute all boards, one at a time, under the new Provincial law, but will not do so without requests from those concerned.

The vegetable board has already taken action, and has been set up afresh, while other boards are considering the question.

NEW APPEAL AVENUE

On the question of appeal, the British Columbia Government remained silent, blocked to some extent by the failure of Federal authorities to launch any further test of the validity of Federal law concerning marketing.

If commodity boards unite in a reference by stated case to the Supreme Court within the province, a fresh channel of appeal to the Privy Council might be opened. This, at least, was behind discussions held this week on the Mainland, and expected to come to a head shortly. Little secret is made of the fact that the Province wants the whole issue of validity settled.

With a dozen boards in nominal operation, only the vegetable board has so far been brought fully within Provincial law as it stands at the moment. The position of the others was described as somewhat hazardous from a technical legal standpoint.

British Columbia marketing machinery reached a similar impasse in 1931, when a Privy Council decision obliterated special legislation developed up to that time.

UNIT GOES INTO CAMP

5th B.C. Coast Brigade Batteries Will Start Summer Training Sunday

The 5th B.C. Coast Brigade will go into camp at Fort Macaulay on Sunday, under the command of Lieut.-Col. Aubrey Kent, it was announced yesterday.

All batteries, which comprise the 58th Field, 12th Heavy, 55th Coast Defence, 56th Coast Defence and 2nd Anti-Aircraft, will march from the Armories to Fort Macaulay at 9:30 a.m. Sunday, and, after their arrival there, will attend a drumhead service to be conducted at 11:30 a.m. by Rt. Rev. H. E. Sexton, Bishop of Columbia.

ANNUAL SPORTS

In the afternoon, the brigade's annual sports will be held. Friends of the regiment are invited to attend and join in the afternoon's programme.

While the 58th and 12th Batteries will march into camp on Sunday, they will not remain. These two batteries will leave for the Sarcee camp on Thursday.

The other batteries will undergo a course of gunnery practice, and on July 13 and 14 will enter the Canadian Artillery Association competitions.

The brigade will remain in camp for two weeks.

ITALIANS HAVE NEW PROBLEMS

J. L. Giffard, Kenya Colony, Says Greater Troubles Lie Ahead in Ethiopia

Now that the Italians have taken over Ethiopia, they have a bigger problem to solve than before they started their African campaign, in the opinion of J. L. Giffard, coffee planter and a resident of Kenya Colony, East Africa, for the last twenty years. Mr. Giffard and his wife arrived at the Strathcona Hotel yesterday. They plan to visit a relative on the Island for the next four weeks. They are on their way to England.

"In governing a country of very warlike natives or inhabitants who have never been governed before, Italy will find many difficulties. It will take them many years before the country will be properly administered," Mr. Giffard said.

"The Italo-Ethiopian strife had no effect on Kenya Colony, although the two territories were side-by-side, he explained in answer to questions. "As a matter of fact, all the news we got came from London." The country along the border is desert-like and no warfare was conducted there, Mr. Giffard said.

CUT BY EQUATOR

Although Kenya Colony is cut by the Equator, it has varying climates, with the country running from sea level up to 10,000 feet. It has a white population of 20,000 and a native population of between four and five millions.

"Kenya highlands, from about 4,500 to 10,000 feet have a perfect climate," the visitor said, "hot Summer days with cool nights and good rainfall, averaging forty inches.

"The country is an ideal place for retired civil servants and army officers who have lived abroad, as there they have opportunities to enjoy all kinds of sport. Living is cheap. Servants are cheap, good and plentiful. It is within four days by air from London on the Cairo-to-Cape air line.

ATTRACTS RESIDENTS

"The country is drawing many retired Indian army officers and civil servants, who are making their homes there. It is celebrated for its big game.

"In the last three years gold of high value has been found in Kenya and the country is being developed."

Kenya's main product is coffee, Mr. Giffard explained. Kenya coffee being regarded as perhaps the best in the world. It is used chiefly for blending the more inferior blends of coffee grown in other parts of the world. Therefore it commands a very high price on the world market. Practically all the high-grade commercial blends of coffee contain a certain percentage of Kenya coffee.

Another commodity in Kenya is pyrethium, used for making insect sprays. Pyrethum is a small flowered perennial chrysanthemum.

PORT MOODY RELIVES RAILROADING HISTORY

Continued from Page 1

sor in office, the late Mayor James Fell, on July 4, 1886, presented a similar bouquet to the first woman passenger to descend from the original train.

From the platform of Superintendent J. M. MacArthur's business car at the rear of the train, former Prime Minister R. B. Bennett, leader of the Opposition; Premier T. D. Pattullo, of British Columbia; Mayor G. G. McGeer, K.C., M.P. for Vancouver; Mayor Leeming, for Victoria, and Mayor Chester R. Morrison, for Port Moody, welcomed the anniversary train and congratulated the Canadian Pacific on its first fifty years of successful operation.

C. A. Cotterell, assistant general manager, replied for the C.P.R.

LIKE OLD BOOM TOWN

Port Moody, en fete for the celebration, presented the appearance of the boom railway town it was when the first train reached Pacific tidewater as bearded topped-hat pioneers stalked the streets to try their luck along the "skidroad."

From all parts of the Mainland and Vancouver Island visitors flocked to this tiny Burrard Inlet city, swelling the population to an estimated 6,000.

Interested spectators included eleven distinguished British journalists who crossed Canada from Montreal in the C.P.R.'s anniversary train, reaching Vancouver at the end of its triumphant run at 9 a.m. yesterday. Members of the Vancouver Pioneers' Association were out in force to give the train's reception a thoroughly pioneer atmosphere.

THREE DOUKHOBOR SUSPECTS ARRESTED

SASKATOON, July 3 (C).—Three Doukhobor suspects who were arrested here Thursday night for Royal Canadian Mounted Police at Blaine Lake, were taken to Prince Albert today.

The men, Sam Markoff, Fred Markoff (the first man's father) and John Antifaev, are suspected of being the trio who attacked Constable Jack Love, R.C.M.P., at a Blaine Lake farm home Monday.

Keep HEALTHY and HAPPY

Don't suffer from Constipation Biliousness Indigestion General Debility or that Half-sick, Half-well feeling

Take BILE BEANS

FREE TRIAL OFFER

C. H. Fulford Ltd., Dept. 4, 319 Dupont St., Toronto, Ont. Please send me a FREE SAMPLE of BILE BEANS. 32

Name .....

Address .....

B. M. CLARKE'S GREAT JULY CLEARANCE SALE - - - - - - - B. M. CLARKE'S

B.M.Clarke 711 YATES ST. ALSO AT VANCOUVER, B.C.

Startling Savings IN OUR GREAT JULY CLEARANCE SALE

It Starts Today! A Great Half-Yearly Clean-Up Before Stock-taking! Genuine Bargains That Must Be Sold!

Summertime Super-Special in 75c KNEE-HI CHIFFON HOSE Full Fashioned—Pure Silk

A drastic clearance of fine quality Allen-A Stockings! Just what you want for Summer wear, at a sensationally low price! "Lastex" band at the top! Newest smart shades! 8½ to 10½! 64c

Extraordinary Clearance of Fine CREPE STOCKINGS Full Fashioned—Pure Silk

Reg. 1.50 quality specially reduced for this Great Clearance! Lovely sheer Hose that wear exceptionally well! Ringless and shadowless! Smartest Summer shades! 8½ to 10½! 83c

Reg. 75c Semi-Service and Chiffon Hose — Reinforced Semi-Service, Extra Sheer Chiffons of lovely quality! Full fashioned, pure silk! Summer shades! 8½ to 10½! Special for this Sale! 69c

Reg. 1.00 All-Silk Service Chiffons — Another spectacular clearance! They're "Hollywood Monotops"—one of the smartest stockings on the market—a genuine bargain! New shades! 8½ to 10½! 73c

Reg. 1.50 51-Gauge Sheer Chiffons — Cobwebby sheer, yet surprisingly strong! So lovely for Summer! Smart shades! 8½ to 10½! Extra Special! 89c

Lisle Hosiery — Sizes 8½ to 10½ to be cleared at 25c Pair, 4 Pairs 95c

Reg. 2.50 and 2.95 1.49 — Satin, Crepe de Chine and Novasilk GOWNS — A dramatic Clearance of fine Nightgowns—pure silk satins and crepes—fine Stanfield's Novasilk—at really sensational savings! One of the high-lights of this Great Sale! — Reg. 2.50 and 2.95 1.49

Rayon Panties — Novelty rayons, charmingly styled! Regular values to 59c! 37c

Dimity Gowns — Reg. 1.00 and 1.29! All-over patterns! Priced for clearance! 95c

Crepe de Chine Panties — Pure silk, daintily lace-trimmed! Wide-leg styles! Reg. 79c! 69c

Dresden Sets — Reg. 1.00! Dainty all-over floral patterns! Brassiere and Panties! 89c

Silk Satin Panties — Lovely quality, rich satin, beautifully trimmed! Well-cut. Reg. 1.00 and 1.29! 89c

2-Way-Stretch Girdles — Genuine "Lastex" Girdles and Pantie-Girdles! Summer weight! Reg. 1.00! 89c

Silk Satin Sets — Values to 1.95! Well-cut Brassiere and Panties, smartly lace-trimmed! 1.39

Garter Belts — "Lastex" and satin styles! Styled for Summer wear! To clear! 49c

Silk Crepe Sets — Brassiere and Panties in good fitting styles! Reg. 1.29 and 1.50! 98c

Brassieres — Clearance of various styles up to 59c! Crepe, Lace and Satin! 39c

Annual Clearance of Beach and Sportswear

All-Wool Bathing Suits — Low Sun-tan backs! 1936 styles in Solid Colors! Extra Value! TO CLEAR 1.39

Shorts and Slacks — Drill and Cotton Shorts in well-cut styles! White and Colors! TO CLEAR 95c

Sun Suits—One-piece Shorts and Halter Top! To clear 95c

Tops for Shorts and Slacks—Halter and Bandore Styles. Priced at 49c

Terry Pullovers — Crew neck, puffed sleeves! 79c

Reg. 2.50 White Tennis Suits—Fine English Broadcloth—Shorts and Sleeveless, low-back Blouse Top 1.95

BRASSIERES—To Clear — Reg. 25c and 39c! Various styles! 19c

SATIN GOWNS—Reg. 3.95 — Reduced for clearance! Superbly styled! 2.49

PAISLEY KIMONOS—Reg. 2.95 — Limited quantity only! To clear! 2.49

CREPE DE CHINE BLOUSES — Specials from our regular stock with high necks and ruffled fronts. Short sleeves. In white and eggshell shades. Reg. 2.95 to clear at .... 1.95; Reg. 1.95 going at .... 1.29; Sleeveless Pique Blouses. Regular 1.50! Now 98c

VEST AND BLOOMER SETS — Reg. 1.00! Regulation style! Drastic clearance! 49c

CHILDREN'S SETS — Vest and Bloomers in nice rayon! To clear! 69c

SATIN TEDDIES—Reg. 1.95 — Drastic clearance. Pure silk lace-trimmed! 1.19

Clearance of SLIPS

Reg. 1.00 Suede Taffeta Slips — Outstanding value! Guaranteed washable! Nice length! Full bias-cut! Adjustable! White and tea rose! 32 to 44! 79c

Reg. to 1.50 Crepe de Chine Slips — Pure silk! Well cut, good fitting! Fine quality crepe! Priced for July Clearance! 1.19

Reg. to 1.95 Pure Silk Satin Slips — Lovely quality Satin, smartly lace trimmed! Sleek, smooth-fitting! To clear! 1.49

B. M. CLARKE'S GREAT JULY CLEARANCE SALE - - - - B. M. CLARKE'S GREAT JULY CLEARANCE SALE

CHEMAINUS HAS REAL GALA DAY

Parade, Sports, Baseball And Dancing Provide Enjoyment for Many

CHEMAINUS, July 3.—Dominion Day was a real gala day at Chemainus. A parade was followed by sports and baseball, with plenty of band music and dance for all in the evening, the celebration being financed entirely by subscription of the Victoria Lumber & Manufacturing Company and its employees. To add to the day's delights for the children, a large quantity of ice cream and innumerable flags were given to them at the school grounds after the parade.

Officials in charge of the day's events were: President, W. M. Allester; vice-president, W. Dabinette; general secretary, William Wyllie; parade, C. G. McInnis; sports, A. E. Beasley; dance, J. Webster.

The Ladysmith band headed the parade, which started at the War Memorial and ended at the school grounds, where the children were addressed by Rev. E. M. Cook and Reeve Tisdall.

PARADE AWARDS

The parade judges, Mrs. Sandiland, Miss B. Tranfield, T. Collins and William Caswell made their awards as follows: Best decorated float, B.C. Telephone Company; best decorated car, Hospital Auxiliary; 2, H. Heslip; best decorated Chevrolet, 1, H. Evans; 2, Horseshoe Bay Hotel; best decorated Ford, J. R. Smith; best dressed character group, W.B.A. children; best children's comic couple, Shirlt Ann Cathcart and Bobby Jones.

There was a programme of races covering some sixty-five events, and in the afternoon a baseball game was played between Green Lantern Hotel and McBride's Service Station, the latter winning, 8 to 7. William Warren umpired.

CUPS PRESENTED

After the baseball game, cups were presented by the president to K. McNichol and John Evans, boys who won twelve points each in sport events, and Edith Deeble, who won the Schwengers Cup, also with twelve points.

A five-piece orchestra supplied music for the dance in the Recreation Hall, which brought to an end a day of festivity unmarred by a single mishap, in spite of the large crowd in attendance at all events.

MURIO TO SEEK CANADIAN TITLE

VANCOUVER, July 3 (C).—John Murio, Hawaiian tennis star, will visit Vancouver this Summer to make a bid for his second Canadian tennis title, Harry Monk, secretary of the Vancouver Lawn Tennis Club, said today.

Murio won the Canadian championship in 1933 by defeating Wally Maslin, of Toronto, and last year took the Western Canada title.

Monk said he had received word from Murio that he would come to Vancouver with Ben Neiden, Stanford star, and Charlie Weesner, California doubles ace, who may pair up with Walter Senior, another Californian netster.

The Canadian and Western Canadian championships open here on August 3.

Lash Captures Distance Race By Wide Margin

PRINCETON, N.J., July 3 (AP).—Running the fastest 10,000 metres ever achieved by an American, Donald Lash, of Indiana, proved himself the United States premier distance racer this evening by running away with the combined Amateur Athletic Union national championship and Olympic final tryout. Lash spreadeagled his field and negotiated the distance, approximately six and one-quarter miles, in 31:6.9.

Laugh at prudence and in time prudence will turn and frown at you.

General Electric WASHERS

See the New Beautiful General Electric Washer

ONLY $5.00 DOWN

JAMESON ELECTRIC, LTD.

1121 Douglas St. E 1171

Police Frustrate Corner on Eggs

SEVILLE, July 3 (AP).—Police announced tonight they had frustrated an attempt to corner the Spanish egg market.

They said they had discovered 3,500,000 eggs stored in a cave on the outskirts of the city.

Spain produces only a fraction of the eggs she consumes. The main ingredient in the majority of Spanish omelets is imported.

Supreme REFRESHMENT

The Perfect Gin for Cocktail or Collins

THE BRITISH COLUMBIA DISTILLERY CO. LTD.

Monogram LONDON DRY GIN

25 Ounces $1.75 — 12 Ozs. 90c — 40 Ozs. $2.60

This advertisement is not published or displayed by the Liquor Control Board or by the Government of British Columbia.

New Cathedral Bells To Ring Out Message On Day of Dedication

Muffled Peal, in Commemoration of Late Bishop Schofield, to Be Given at Dedicatory Service At Christ Church on Sunday, July 12

MUCH interest continues to be focussed on the "peal of eight" which arrived here a few days ago. Hundreds have inspected the bells in the enclosure at the corner of Courtney Street and Quadra Street, where they have been on view for the past three days. And great interest is being shown outside as well as within the Anglican communion, in the occasion when the peal will be heard for the first time.

This will be on Sunday, July 12, at 3:30 p.m., on the occasion of their dedication. Bishop Sexton, with Dean Quainton assisting, will officiate at the service, which will be practically identical with that traditionally used in England on such occasions.

The present plan is that immediately after dedication the bells will ring out a short peal, and later in the service, in memory of Bishop Schofield, give a muffled peal.

INSTALLING BELLS

Within the next few days, the work of hanging the bells in the Bishop of London, or Northwest, tower of the cathedral, will begin. The tower has now been completed as far as the floor of the bell chamber, and as the bells are already fitted to an iron shaft the work of installation will be comparatively simple. A temporary wooden roof will be erected over them as soon as they are installed, and in due course the construction of the tower itself will be completed.

For several months a group of Old Countrymen with experience as bell-ringers has been practising in preparation for the ringing of the cathedral peal of eight. This group comprises A. Trotman, who has rung in Oxford; A. C. Melhuish, at Bath; R. Carrier, at Bedford; T. Guest, in Lancashire; H. Lingham, Kent; J. O. Clay, Bristol; J. Hutchins, Devonshire; and E. W. Izard, at Slindon, and St. Mary's Cathedral, Glasgow.

CHANGE RINGING

Considerable interest is being taken by other Old Country ringers, and after the bells have been installed, many others will be taking part in the change-ringing. Among these will be five expert change-ringers, from Vancouver, who have offered their services: A. C. Limpus, G. Foster, M. Lomas, R. Pitman and Mr. Hirb.

A. Trotman, of Shawnigan Lake, has been doing excellent work instructing the Cathedral Boy Scouts in the art of change-ringing, and several can already perfectly ring what are known as "Grandshire Triples," on the handbells. These boys will be looked to to take an active part later on, when they have an opportunity to handle the rope of a full-sized bell when it is rung completely inverted.

At the dedication, The Colonist was informed yesterday, the bells will first be rung "up," so that they are in an inverted position before the opening. Then at the opening, a peal will be rung with the bells making a complete swing, thereby giving their full tone.

MUFFLED PEAL

The muffled peal is done by attaching a leather tag on one side of the clapper. This means that in its first round the bell rings loudly, and the next time gives out a muffled or "echo" tone. This muffled peal is comparatively rarely used, but several of the men who are ringing the bells at the dedication service here had the experience of ringing such a peal on the occasion of Queen Victoria's death, and again at the time of King Edward the Seventh's death. Had the bells been installed at the time of Bishop Schofield's death, a muffled peal would have been rung.

In addition to the hand-ringing, which will be used for the pealing of the bells, there is a device for mechanical chime-ringing.

AUTHORS SHOW VARIED GIFTS

Musical and Literary Evening Held at Home of Mrs. J. O. Cameron

A delightfully informal musical and literary evening, sponsored by the Victoria and Islands Branch of the Canadian Authors' Association, was held last evening at the home of Mr. and Mrs. J. O. Cameron, 1085 Moss Street. Members and their friends composed the appreciative audience which, after greetings from the club president, Miss Eugenie Perry, enjoyed a programme of instrumental and vocal numbers, readings and a dramalogue.

On this occasion the group was signally honored in having as principal artist, Miss Katharine Kendall, a well-known English violinist, who is returning in a few days' time to London after a short visit here. Miss Kendall was heard first in the Beethovan Sonata in D Major, with Miss Helen Ockenden at the piano. Later in the programme she played a Bach number, the Weber "Larghetto," an Irish folk song arranged by Arthur Alexander, and "Chinese Puzzle," by Rebecca Clark.

OTHER NUMBERS

The remainder of the programme was also highly enjoyable, the musical numbers including a group of vocal numbers by Miss Doreen Wilson: "My Heart at Thy Sweet Voice" (Saint-Saens), "Romance" (Rudolph Prim) and "Sunshine of Your Smile"; a group of two-piano duets played by Miss Gwendoline Harper and Edgar Holloway, their numbers being "Danse Macabre" (Saint-Saens) and "Blue Danube" (Strauss), and Chopin's beautiful romantic composition, "Ballade in A Flat," played by Audrey St. Denys Wood.

Several of the Authors' Club members were represented in the literary and dramatic contributions. Myrtle E. Lane was the author of the entertaining monologue she gave, reproducing a perhaps typical comedy scene from bus travel circles.

Ethel Bale introduced six members of the club in her little group of selected poems, "Expectancy," by Mrs. J. O. Cameron; "Arbutus," by Donald Fraser; "The Garden," by Frances Ebbs-Canavan; "Before Dawn," by Doris Farne; "Wild Geese," by Flora Clark McLaren, and "Winter," by Ann Marryat.

Miss Eugenie Perry was represented in the witty dramalogue, "You're So Clever," the three character roles in which were ably carried by Ormand Marrion, Valerie Swan and G. Blackman.

ON CONVENTION

The programme concluded with a few words from Mrs. Nellie McClung, who has just returned after a holiday in Edmonton, Calgary and other Mid-West cities. Mrs. McClung expressed appreciation of the enjoyable evening, at the same time regretting that indisposition had made it impossible for their hostess to be present. She also brought information concerning the forthcoming Canadian Authors' convention, the first four days of which will be in Vancouver and concluding with an excursion to Victoria. Among those coming here include Mrs. Eva McKowan, of Cranbrook, author of "Janet of the Kootenays"; F. Jewell Williams, president of the Calgary Authors' group, and Mrs. Berta Scoutan, also of Calgary. Charles G. D. Roberts, Canadian author of nature stories, would also be here, and would probably speak, she said.

The proceedings last evening concluded with refreshments, the supper table being particularly attractive with a central bowl filled with African daisies, roses, calceolaria and other flowers. The downstairs reception and music-rooms were beautiful with delphiniums and roses, arranged by Mrs. D. O. Cameron, and Mrs. J. O. Cameron. Miss Audrey Wood and Mrs. Fern were responsible for other details.

CANADIANS HOLD MANY U.S. POSTS

As Teachers in America They Have Contributed Greatly to Intellectual Life

A great number of Canadians have contributed much to the intellectual life of the United States in past years, Robert D. Williamson, Shrewsbury, N.Y., editor-in-chief of Silver, Burdett Company, publishers of school and university textbooks, stated last night at the Empress Hotel. He named several Canadian-born who have filled important roles in American colleges and educational institutions.

Mr. Williamson himself is a native of Bruce County, Ontario, and went to the United States at the age of six. With his wife and two sons, George and Chilton, he drove here from Shrewsbury.

"Elementary schools in the United States are undergoing great changes in methods of teaching and materials of instruction. Whether they are good or bad remains to be seen. But on the whole, they are in the right direction," Mr. Williamson stated.

"Colleges and universities, too, are making changes, placing more responsibility on students and demanding a higher grade of work," he concluded.

Scottish Officer Across the Border

—Photograph by Seattle Times.

The above picture, which appeared in The Seattle Times last Sunday, shows Major H. E. Snider, of Nanaimo, officer commanding "C" Company, Second Battalion, Canadian Scottish Regiment, studying a map as a guest observer at Camp Murray. On the left is Colonel Thomas G. Aston, 161st Infantry, Washington National Guardsmen. Lieut.-Colonel C. A. Orndoff, 161st Infantry, is the officer in the centre of the group. Major Snider is attending the encampment of the National Guard as unofficial observer in training.

Royal Roads Races For Sailing Craft Called by Judges

Small Boat Skippers Luckier at Cadboro Bay—Star Class Protest—"R" Class and Long Distance Events Today

THE last day but one of the 1936 Pacific International Yachting Association's week of racing proved most disappointing to yachtsmen who had their boats out in Royal Roads yesterday morning ready to compete in the day's events.

Lack of wind at the official time for starting caused the judges to postpone the preliminary gun for thirty minutes, when a few light zephyrs from the west aroused hopes of a breeze materializing, and the boats were sent away. Boats to start in the various classes were Hanko and Lynn II, racing sloops; Angelica, Spirit II, Red Jacket and Cressset, class "A" cruisers; Sindbad, Armida, Nelmar, Hereandthere, Seaway and Maratea, two stickers, "B" class, Spindrift, Jean II, Banshee II, Wunks and Richmond II, "C" class cruisers, Antarea, Venus II, Carita and Scorpio, star cruisers; and "R" class, Lady Wan, Lady Pat, Live Yankee and Rionna.

At 3 o'clock the judges decided to call the races for the day off and the signal was displayed from H.M.C.S. Armentieres, which had been acting as committee boat during the regatta. These events will not be sailed, with the exception of the third race of the series for the Isherwood Cup, which has to be sailed for today or on a subsequent day before the trophy can be awarded, according to the deed of gift.

ALL EVENTS SAILED

Out at Cadboro Bay the yachtsmen had better luck and the whole list of events were sailed on schedule, but had to be called at the end of the first round. The small craft were favored with a light breeze at the start, which increased slightly toward the finish, enabling all events of this section of the regatta to be completed according to programme.

Final standing for international dinghies: Dabchick, T. Beeching, 27 points; Kismet, H. Gann, 26; Tern, Gordon Campbell, 24; Onaway, P. Hincks, 24; Bandicoot, P. Heal, 17; Pancho, H. Barnes, 12; Falcon, P. Horsfield, 12; Penguin, E. P. Ashe, 7; Muerrelet, P. Golby, 6; and Guillemot, D. Wright, 2.

Finals in snipe class: Ace, Gordon Wallace, 18 points; Curlew, Don Brooke, 17; Blue Boy, B. Maitland, 15; Sindbad, Robert Forrester, 13; Cinnabar, George Parsons, 10; Hotspur, G. A. Oran, 8; and Klatawa, Frank Ward, 3.

Finals in flattie class: Blue Wings, P. Miller, 29 points; Silver Wings, S. Miller, 28; Sea Q, Dick Griffiths, 16; Windigo, Wood Lyda, 13; Argyle, F. W. Campbell, 11; McDuff, Lester Lewis, 8; Waikapu, Bob Cee, 8; Weelsee, Miss Provine, 7; Teal, Miss Hoffman, 6; and Pegasus, Edward Robertson, 3.

Ladies' race: Tern, Molly Unsworth; Bandicoot, Faith Cummings; Pancho, B. McCallum; Onaway, Esther Ford; Dabchick, G. Cooney; Penguin, K. Unsworth; Kismet, Thelma Ackerman; Falcon, Miss Thompson; and Guillemot, P. Golby.

RACE PROTESTED

Finals in the star class race could not be decided last night, owing to a protest entered by Cene. Results of yesterday's racing for this class were: Cene, Charles Ross; Ariki, C. J. Dill; Alcor, Bob Lamson; Windor, O. B. Omundsen; Aquila, A. and W. Packford; Taseko, B. Day; Nomano, Stewart Foley; and Ripples, T. Halkett.

Owing to the misunderstanding on Thursday, the judges decided that only two classes conformed to their directions in Royal Roads races, the racing sloops and converted or cruising stars. "A" class, "B" classes and "C" classes were thrown out, in these classes the points gained in Wednesday's racing events to represent their standings.

Last night was prize presentation night at the Royal Victoria Yacht Club, the various trophies being awarded by Commodore Thomas Mercer. An informal dance followed the presentations.

Today the long-distance race between Victoria, Dungeness Port Angeles and Victoria will be sailed. This is a new feature of international regattas and will start at 10 a.m. It will be for the Juan de Fuca Trophy.

Officials for the Royal Roads races yesterday were F. J. O'Reilly, Captain E. F. Eckhardt, G. F. Gyles, B. B. Temple, F. M. Ohrt, and Dr. Erb.

SHRINE PARTY TO VISIT VICTORIA

Five hundred members of the Zuhrah Temple of the Imperial Shrine will make a pilgrimage from Minneapolis to Seattle, starting July 10. The visitors will reach Victoria at 12.45 p.m., Friday, July 17, on the Ss. Princess Kathleen, en route from Seattle. They will be greeted here by members of Gizeh Temple, and will be shown about the city in the one hour at their disposal. They will leave at 1.45 p.m. for Vancouver.

The Zuhrah Temple group boasts the oldest patrol in Shrinedom. The first uniformed group was formed in Minneapolis, starting a movement which added color and distinction to the various temples throughout the country.

The trip will take nine days going and coming. The Minneapolis Shriners will arrive in Seattle July 13. They will travel for hundreds of miles westbound over the Northern Pacific Railroad. The return trip includes an automobile tour of fifty miles in the scenic part of the Canadian Rockies.

In Seattle, massed bands of all attending temples will play in University of Washington Stadium the evening of July 14. Movie stars from Hollywood will headline the programme. An illuminated pageant of uniformed units will pass in review before the imperial potentate, officers and nobles the evening of July 15. Decorated ships of the United States Navy will form a flashlight tattoo during the evening of July 16, and uniformed units of the temples will transform Lake Washington ship canal into a glittering parade of symbolic floats.

JOURNALISTS COMING TODAY

Old Country Newspaper Representatives Completing Coast-to-Coast Trip

Completing their coast-to-coast tour of Canada, a party of prominent Old Country journalists will arrive here this afternoon for a week-end visit.

A. Wyatt Tilman, of The Glasgow Herald, will be speaker-guest at a luncheon of the Men's Canadian Club on Monday at 12:10 p.m. in the Empress Hotel. His subject will be "The Next Fifty Years."

Full programme of entertainment were enjoyed on Thursday and Friday in Vancouver by the visitors, who represent leading newspaper of England, Scotland and Ireland. While in Victoria they will get a long-needed rest and will stay at the Empress Hotel.

The party, conducted by J. Harry Smith, manager of the Canadian Pacific Railway press bureau, Montreal, consists of: D. D. Braham, London Times; Sir Percival Phillips, London Telegraph; Charles Sutton, Daily Express; Mr. and Mrs. R. Gordon Holsby, Daily Herald; Mr. and Mrs. Robert Lynd, News-Chronicle; Mr. and Mrs. Cyril Lakin, Sunday Times; A. Wyatt Tilman, Glasgow Herald, Mr. and Mrs. P. B. M. Roberts, The Scotsman; R. K. Bacon, Yorkshire Post; John E. Sayers, Belfast Telegraph, and Mr. and Mrs. Graham Shephard, Illustrated London News.

Obituary

SMITH—Many friends attended the funeral of Janet Agnes Smith, which took place on Friday afternoon. Rev. W. G. Wilson, D.D., conducted the service, during which the hymns "Safe in the Arms of Jesus" and "Abide With Me" were sung. Interment was made in Colwood Burial Park, with the following as pallbearers: J. Gordon, J. Evans, A. Wilson, H. Dorrell, R. McKenzie and E. A. Cartwright.

DINSMORE—On Thursday, at the home of her daughter, Mrs. Elizabeth Hardy, 2625 Oxford Street, Vancouver, there passed away Mrs. Mary Dinsmore, in her ninety-sixth year. A native of Ontario, Mrs. Dinsmore was the widow of Abraham Dinsmore, who passed away here in 1911. She is survived by two daughters, Mrs. Hardy, with whom she resided, and Mrs. Martha Jordison, Vancouver, and two sons, William Dinsmore, 1048 Princess Avenue, and James Dinsmore, 1078 Caledonia Avenue. The funeral will take place on Monday afternoon at 2 o'clock at McCall Bros.' Funeral Home. Rev. G. A. Reynolds and Rev. Dr. A. S. Imrie will conduct the service, after which interment will be made in the family plot at Ross Bay Cemetery.

DICK—The death occurred here yesterday of Alexander Noble Dick. The deceased was sixty years of age and a native of Scotland. Services will be held at the Thomson Funeral Home on Monday at 12.30 p.m., after which the remains will be forwarded to Seattle for cremation.

GRAYSON—The funeral of John Thomas Grayson, who passed away on Thursday, will be held in Hayward's B.C. Funeral Chapel this afternoon at 3:15 o'clock. Rev. Canon Nunns conducting the service. Interment will be made in the family plot in Royal Oak Burial Park.

EMERSON — Funeral services for Mrs. Olive Emerson, wife of George Fleming Emerson, 619 David Street, who passed away on Thursday morning at St. Joseph's Hospital, will take place this afternoon at 2.30 o'clock at McCall Bros.' Funeral Home. Rev. F. W. Weaver will officiate, after which interment will be made in Colwood Burial Park. It is requested that no flowers be sent.

ESTABLISHED 1901
Angus Campbell & Co. Ltd.
1008 GOVERNMENT ST.
CLEARANCE SALE OF COATS
$10.00 $12.00 $14.00
"BUY IN JULY AND SAVE!"

No Doubt About It
The Standard Has the Selection and the Quality
737 YATES STREET

Second Day of Festival Adds to Initial Success

DUNCAN, July 3.—Duncan's fifth annual Sweet Pea Festival ended yesterday after two very successful days crammed with entertainment. Yesterday's attractions included a sports meet for children in the afternoon, a juvenile softball game won by the local all-star team from the Metropolitan softballers from Victoria, an exhibition of tableaux and concert put on by the local women's institutes, and, as a crowning feature, a really beautiful dance revue put on by the Florence Clough Dancing Academy of Victoria.

Victorians taking part in the revue included Thelma Stratford, Kathleen Gregson, Kathleen Mann, Lulu Bond, Isobel McAlpine, Frances Borde, Davida Webb, Eileen Moore, Ada Matheson, Ernestine Manzer, Marie Thomas, Peggy Neve, Patricia Pennock, Ethel Gillis, Georgette Calder, Margaret Walker, Doreen Robson, Theresa Perkins, Joan Fisher, Thelma Hawkins, Rhoda Leeman, Ilace Roskelly, Beverley Francis, Nedra Mitchell, Velda Wille, Doris O'Keil, Alex Webster, Fred Hawkins, Philip Bond, Jack de Macedo, Wilson Jobson, Richard Stursberg, Dan Plater, Jack Keating, Jim McCague, Robert Wormleighton, Clifford Moore, Charles Richards and Terrace Kennie.

CYCLE RACES OFF

The scheduled bicycle races and the motorcycle rodeo, which was to have been put on by the Victoria Motorcycle Club, was washed out by a downpour of rain, which started about six in the evening and continued to make outdoor activities impossible.

Results of the children's sports follow:

Girls under eighteen, 100-yard dash—1, Gertrude Halling; 2, Peggy Saunders; 3, Dorothy Johnson.

Boys under eighteen, 100-yard dash—1, D. Willard; 2, A. Gordon; 3, C. Holt.

Girls under fifteen, seventy-five-yard dash—1, Phyllis Johnson; 2, Peggy Chong; 3, Daphne Purvey.

Boys under fifteen, 100-yard dash—1, Robert Wood; 2, Clinton Holder; 3, Bobbie Wilkin.

Girls under thirteen, seventy-five-yard dash—1, Clara Wilkin; 2, Joyce Chaster and J. Wilkinson; 3, Phyllis Johnson.

Boys under thirteen, seventy-five-yard dash—1, Clifford Ross; 2, Ian Robertson; 3, Bob Wilkinson.

Girls under eleven, fifty-yard dash—1, Ruby Brenton; 2, Margaret Gammie; 3, Noella Kirkham.

Boys under eleven, seventy-five-yard dash—1, Bob Wilkinson; 2, Ted Forrest; 3, Bobbie Chong.

Girls under nine, fifty-yard dash—1, Margaret Gammie; 2, Betty Bonsall; 3, K. Toyota.

Boys under nine, fifty-yard dash—1, Don Gard; 2, Danny Taylor; 3, Douglas Clough.

Girls under seven, twenty-five-yard dash—1, Jacqueline Osborne; 2, Kathleen Rey; 3, Betty Elworthy.

Boys under seven, thirty-yard dash—1, Peter Tull; 2, Stanley Cockrane; 3, Robert Smith.

Girls under six, twenty-yard dash—1, Beverley Taylor; 2, E. Chester; 3, K. Thorpe.

Boys under six, twenty-five-yard dash—1, Peter Gard; 2, Y. Tadabe; 3, B. Wilkinson.

Tiny tots' race—1, Peter Gard; 2, Alma Chaster; 3, Mary Carmichael.

Relay race for Brownies and Cubs—1, D. Cox, Wilkinson, G. Cox, Robertson; 2, K. Toyota, D. Johnson, E. Churchill, N. Kirkham; 3, J. Campbell, J. Brenton, E. Brenton, J. Bazett.

Relay race for Guides—1, G. Halling, P. Saunders, P. Chong and E. Purdy; 2, P. Johnson, D. Johnson, J. Chaster and K. Staples.

Relay race for Scouts — 1, F. Barton, D. Willard, A. Jordan and S. Fisher; 2, L. McMillan, L. Thorpe, J. LeQuesne and B. Jaynes; 3, C. Holt, T. Carlow, J. McDonald and A. Williams.

Girls, under fourteen, sack race—1, K. Toyota; 2, M. Buckham; 3, I. Fielden.

Boys, under fourteen, sack race—1, R. Brookbank; 2, C. Ross; 3, M. Smith.

Girls, under fourteen, egg and spoon race—1, F. Fukikusa; 2, E. Churchill; 3, D. Johnson.

Boys, under fourteen, egg and spoon race—1, R. Brookbank; 2, W. Mottishaw; 3, C. Ross.

Girls, under fourteen, three-legged race—1, T. Van Dyke and D. Thorpe; 2, M. Best and S. Hodding.

Boys, under fourteen, three-legged race—1, C. Ross and P. Mattin; 2, C. Boyd and R. Brookbank.

Boys, fourteen and over, three-legged race—1, D. McMillan and L. Thorpe; 2, C. Clague and A. Jordan.

Girls, fourteen and over, three-legged race—1, G. Halling and E. Purdy, and D. Purvey and P. Chong (tie).

Boys, over twelve, slow bicycle race—1, L. Leeming; 2, Peter Maitland.

Girls, over twelve, slow bicycle race—1, I. Fielden; 2, P. Saunders.

Go Home to Cool Off Out of Jail

SELMA, Ala., July 3 (AP)—Honesty is the coolest policy. Twenty trusty prisoners in the Selma jail are allowed to go home each night to escape the stifling heat inside the cells.

So far not one has failed to report back on time each morning.

★ Prices Are Always Low
At your Neighborhood Piggly Wiggly. A trial will convince you that this convenient way of shopping is more economical.
PIGGLY WIGGLY (Canadian) Limited
6 Stores to Serve You

Tell the folks at home by
LONG-DISTANCE TELEPHONE
WHEN you are away on your holidays, keep in touch with home by long-distance telephone. Give your folks the thrill of hearing your voice; give yourself the pleasure of hearing them; tell them what a fine time you are having; and hear the news of home. The long-distance service is quick, easy and inexpensive.
B. C. TELEPHONE COMPANY

HYDE PARK
LONDON DRY
GIN
A Gin with the balanced aroma of choice ingredients and time-proven experience and skill.
13 Oz. . . $1.15
25 Oz. . . $2.15

GOODERHAM & WORTS, LIMITED - Canada's Oldest Distillery - Established 1832
This advertisement is not published or displayed by the Liquor Control Board or by the Government of British Columbia.

The Daily Colonist

Established 1858

The Colonist Printing and Publishing Company, Limited Liability

J. L. Tait, Managing-Director

Subscription Rates by Carrier and by Mail in Districts Contiguous to Victoria, Served by Colonist City Carriers:

Yearly	$12.00
Monthly	1.00

All subscription rates payable in advance. Mail subscribers are requested to make all remittances direct to The Daily Colonist.

Subscribers in ordering change of address should be particular to give both old and new address.

Subscription Rates by Mail:

To Canada, Great Britain, the United States and Mexico, except districts as above:

Yearly	$6.00
Half-Yearly	3.00
Quarterly	1.50

Saturday, July 4, 1936

THE CONSERVATIVE PLATFORM

The Provincial Conservative Convention, held at Vancouver early this week, performed its allotted task with wisdom and discretion. It defined the aims of the party, shaped its platform, and selected a leader. The results and decisions arrived at will commend themselves to the party of "sanity, soundness and economy," in every part of the Province. The expressed aims and purposes of the Conservative Party are eminently sane; its rank and file will go forward under sound and capable leadership, and strict economy is to mark every plank in its platform, every item in its programme.

The Conservative Party in Canada stands for, and has ever stood for, certain clearly-defined principles which anyone can understand. It stands for the principles upon which the Provinces were united on the Federal system within the Empire and under the Crown. Those patriotic Liberal and Conservative Fathers of Confederation who, animated by a common purpose, joined heart and hand to gather the several political units of British North America into a Federal Union were of one mind in regard to the constitutional and political cement that was to bind and consolidate them. George Brown, Oliver Mowat and William MacDougall, no less than Macdonald, Cartier and Tupper, were unwavering in their devotion to Canadian unity and British connection. This being true of the time-honored leaders of both the great parties, why, it may be asked, is it necessary to reaffirm these principles now? The answer is that there are forces at work, some of which, in order to promote Sovietism, or some shadowy internationalism, or possibly pan-Americanism, are ready to destroy Confederation and all that it implies.

The Convention also very wisely and opportunely rebuked the revolutionaries who are out to destroy our free institutions, our personal liberties, and the security of our property rights, and to thrust upon us an arbitrary social and economic system under the dictatorship either of a single person or of a self-perpetuating committee operating from a Socialistic or a Communistic head-centre.

The most pressing political need of the Province at the present time is that the principles, clearly and forcibly set forth in the several planks of the Conservative platform, should be presented to the public in a manner which shall ensure full consideration and understanding by everyone. The public ear has been assailed from all sides by vociferous slogans and rallying cries of a vague, obscure, and even unmeaning character. The repetition of these catch-words and phrases is not without its effect. Those who employ them are astute enough to avoid a reasoned discussion of what their cloudy and grandiose projects really mean or how they are to be achieved. The Conservative platform has an immense advantage over all others, in that it is unequivocal, direct, straightforward, and understandable.

The clear duty of the Conservative Party is to use every method of publicity by which to place the political situation fairly and reasonably before the electorate. If this is effectively done the result may be awaited with complete confidence. The Conservative Party is the natural rallying-place for all citizens who are animated by feelings of political good will towards the institutions of our country—political, constitutional, and legal—which have stood the acid test of time and experience. Citizens who believe more in experience than experiments, and who are naturally distrustful of those agitators and spellbinders whose stock-in-trade is a medley of hazardous economic experiments and smooth prophesies of a golden age of idleness and unthrift, find themselves at home within the ranks of the Conservative Party.

MR. R. B. BENNETT'S VISIT

Mr. R. B. Bennett will be guest of Victoria's Conservatives today, and he should be assured of a hearty reception, for he has shown that he is an indomitable leader of the party and possessed of unusual ability, which he has brought to bear with such purpose on the problems of the Dominion. Mr. Bennett's defeat at the last Federal election was due wholly to the reaction in public opinion because of years of depression. It was not due to the policies he espoused. The people everywhere have been suffering from rattled nerves, and are disposed to blame Governments for any and all their ills. That is a symptom of any era of depression, and Governments suffer in proportion.

Mr. Bennett again showed his power in debate during the late session of Parliament. The character of his leadership in opposition has strengthened his hold on his followers and has added to recognition of his place as one of the outstanding personalities in the political life of the country. In coming to Victoria he is visiting a constituency which has been true to the Conservative cause in Federal politics for nearly three decades, and to a city which has warm and cordial admiration for his courage as head of a Government and as a leader of a party in defeat.

HYPNOTIC DRUGS

An American investigator, who has studied the problem for thirty years, is satisfied that 75 per cent of the patients committed to mental hospitals have behind them a history of hypnotic drug addiction. This opinion is quoted by Mr Vincent Howard in an article in Physical Culture, of New York, accompanied by the belief that such drugs are doing ten times the harm actually done by opiates. He quotes Charles B Towns, of the Towns Hospital of New York, as saying that patients who have formed the hypnotic drug-taking habit come to him with delusions of persecution, with drug psychoses and hallucinations, and with an ugly mental and moral outlook. He describes such addicts as "bad tempered, spiteful and suspicious."

In the United States there are many thousands of cases of hypnotic drug addiction as distinct from narcotic addiction. Mr. Howard says that the menace is growing yearly at a tremendous rate, and habit-forming drugs are sold ad lib, apparently with few restrictions. Among the hypnotics are classified alcohol, paraldehyde, chloral hydrate, the barbital froup (derivatives of barbituric acid), bromides and coal tar derivatives. The most important group of hpynotics are the barbital derivatives of barbituric acid. "They have," says Mr. Howard, "a special affinity for that part of the brain known as the hypothalamus, which is the kind of clearing house, which receives and distributes messages that come from the vital organs of the body—the so-called vegetative organs, which is to say, the stomach, liver, kidneys, pancreas, intestines, generative organs, and so on." It is pointed out that any drug which can paralyze this centre, therefore, cuts off communication between the brain and those organs. Mr. Howard then says:

"According to modern psychiatry the illusion of omnipotence is the great attraction held by all drugs that can produce it. It means that the addict experiences the ineffable sensation of getting something for nothing. Incidentally, the infantile attitudes of mind produced and fostered by habit-forming drugs, including hypnotics, are typical of the mental attitude that is characteristic of millions of socially and economically incompetent people—the chronically unemployed, the chronically poor, who would never be otherwise, depression or no depression. Women parasites become more parasitic from the excessive taking of hypnotic drugs, becoming termagants and vixens, with the result that our divorce courts and crime annals are full of tragic tales that, if the real truth were known, are so many episodes in the story of hypnotic drugs."

PEACE OF THE PACIFIC

Whatever pact may be framed for security in the Pacific will, and logically so, be wholly acceptable to Japan. That country has won an equal place with Great Britain and the United States as one of the Great Powers in this ocean. She has achieved that role in the course of forty years and through the medium of three wars. In 1894 she eliminated China as a contender for sovereignty. Some years later she eliminated Russia by Admiral Togo's victory over the Russian fleet at Tsushima. In the Great War she reaped the fruits of victory by the cession of Tsingtao, and was awarded groups of islands by the Treaty of Versailles. Since then she has gained possession of Manchukuo. There is every reason to believe that her conquests will continue, and it is to prevent these that a Pacific Security Pact is mooted. Such will not be achieved without much bargaining, and when negotiations are in progress it is Japan that will be in the strongest position. She has declared for naval equality with any other Power, a position which she can reach without any other nation saying her nay.

The course of events has emphasized very clearly that the world sense has not been sufficiently developed to make it possible for member States to go to Geneva with united principles and common loyalties. This is the statement of Sir Samuel Hoare, Great Britain's First Lord of the Admiralty, who, at the same time, does not share a widespread opinion that war is inevitable in Europe. On the contrary, he says that no country in Europe desires war. His doctrine is that if the British Navy, Army and Air Forces are adequately strengthened in time there will be no world war. It is equally certain that had Great Britain been in the state of preparedness urged by the late Lord Roberts there would have been no Great War.

THE BESTOWAL OF WEALTH

No one of the gifts of Providence appears to the casual observer to be bestowed with less regard to individual merit than wealth. It would almost seem (as an old Divine has written) as if God would mark His contempt for mere material riches, by the hands with which He suffers them to fall. One thing is certain—that they will prove but a delusive snare to those who know not how to use them, when to husband and when to spare, when to spend or when to bestow.

—Dickens.

The Weather

Meteorological Office, Victoria, B.C., at 7 00 p.m., July 3, 1936.

SYNOPSIS OF WEATHER CONDITIONS

Pressure remains low over this Province, and unsettled, showery, mild weather prevails over British Columbia.

Rain is reported in Alberta, accompanied by thunderstorms, while warm weather continues in Saskatchewan and Manitoba.

PRECIPITATION AND TEMPERATURES

(Precipitation for twelve hours to 5:00 p.m.; temperatures for twenty-four hours.)

	Rain	Min.	Max.
Victoria	.01	54	64
Nanaimo	.03	59	72
Vancouver	.02	58	72
Kamloops	.06	64	80
Prince George	.08	54	66
Estevan Point	.22	54	62
Prince Rupert	.02	50	60
Dawson		42	76
Seattle	.04	58	68
Portland	.02	62	72
San Francisco		54	64
Spokane	.01	62	76
Los Angeles		62	80
Penticton		60	
Vernon		59	
Grand Forks	.02	58	70
Nelson	.30	57	65
Kaslo		68	
Calgary	.12	54	82
Edmonton		60	
Swift Current		62	98
Prince Albert		56	78
Saskatoon		56	86
Qu'Appelle		54	84
Winnipeg		42	78
Moose Jaw		56	92
Thursday—			
Toronto		57	76
Ottawa		48	74
Montreal		60	72
Saint John		62	64
Halifax		52	72

FRIDAY

Minimum	54
Maximum	64
Average	59
Minimum on the grass	53

Weather, cloudy, sunshine, July 2, 11 hrs. 6 min.

5:00 P.M. WEATHER REPORTS

Victoria—Barometer 29.86; wind, SE, 3 miles; cloudy.

Vancouver—Barometer 29.88; wind, E, 4 miles; raining.

Kamloops—Barometer 29.72; wind, SE, 6 miles, fair

Prince George—Barometer, 29.70, calm, cloudy

Prince Rupert—Barometer, 29.70; wind, SE, 8 miles; raining.

Estevan Point—Barometer 29.76; wind, SE, 30 miles; raining.

Tatoosh—Barometer, 29.84; wind, SE, 8 miles; cloudy.

Portland—Barometer 29.90; wind, SW, 6 miles, cloudy.

Seattle—Barometer, 29.90, wind, SE, 16 miles, raining.

The Observation Car

BY THE EDITORIAL STAFF

Kill the Germs

We've heard it said that dust causes many head colds. That may, or may not, be true. The city is now operating a modern street sweeper that sprays the streets and curbs with water before brushing. Might we suggest, if the cost is not too excessive, that a disinfectant solution be added to the water to make the cleaning job perfect, if that has not already been done.—R.A.G.

• • •

Maybe He's Right

A contributor to this column and one of its wiseacres tells us that: "Sophisticated is denoted as the ability of an entertainer to look as bored as his listeners."—N.A.C.M.

• • •

Now It Can Be Told

Now the party concerned has left for parts hence, we can relate a little joke that an informant tells happened on Foul Bay Road. A woman was expecting a girl friend from Vancouver on the morning boat, and when the door bell rang at 7:30 o'clock she dashed to a window and twittered: "Is that you, dear?" There was silence for a few seconds and then a gruff voice answered: "No, lady. I ain't the regular milkman. He's havin' his holiday." . . . Our tobacconist friend remarks that when a person's ship comes in there is usually a tax collector waiting to meet it at the dock. . . . London, England, now has seventy-five women policemen. Requirements are that they must be five feet four inches in height and between twenty-four and thirty-five years of age. The pay is $12.50 per week, with a small allowance for lodgings. The female cops have been so successful that seventy-five more are being recruited. . . . R.C.M.P. officers apparently never give up an assignment. We read that search is being renewed in Winnipeg for a girl who disappeared in 1908. . . . A radio listener says many mediocre songs are placed with such frequency that the continual repetition grows on the public to a point where a hit is made. We heartily agree.—G.B.

• • •

A Good Mixer

Vancouverites, largely enjoying their own jubilee celebration, were treated to a ripe political cocktail on the inaugural day recently when Mayor G. G. McGeer, K.C., M.P., mixed Liberal, Social Credit and Conservative leaders gently together, on one platform, stirred well with Irish wit, and served up the result with good humor to a solid mass of citizens jamming Court House square. The crowd showed a nice discrimination in its approval, but cheered His Worship mightily.—S.G.

• • •

Cobbling and Reminiscing

The daily afternoon siestas of the tropical inhabitants has nothing on the local shoe repairer who curls up on a little shelf over his door for a nap every noon hour. The old fellow reaches his "downy couch" by means of a ladder. The tiny place doesn't allow of any leg room so old Rip has to rest his "dogs" up against the wall. . . . Childhood reminiscences. The time the big brothers took the old shotgun to bed for use on the "feathered folk" that were plundering the cherry trees about sunrise each day. Around midnight somebody's big toe contacted the trigger and both barrels went off, taking half the wall out of the old family homestead and leaving two mighty scared kids shivering in a more or less battered bed. Maw heard the "boom" two miles up the road and made Paavo Nurmi's time for the distance look sick. The record of events after that epochal moment are somewhat faded. . . . Then there was the husband who remarked to his wife that he thought she needed a new hat. Wifie soon recovered from the shock and cautioned hubby to just remain quiet until she could phone for the doctor.—W.I.F.

MOONRISE AND MOONSET

Time of moonrise and moonset (Pacific standard time) at Victoria, B.C., for the month of July, 1936.

Day	Rises	Sets
1	6 00 p.m.	1 30 a.m.
2	6 [illegible] p.m.	2 1[illegible] a.m.
3	7 44 p.m.	3 09 a.m.
4	8 22 p.m.	4 14 a.m.
(Full Moon on 4th)		
5	8 [illegible] p.m.	[illegible] a.m.
6	9 23 p.m.	[illegible] a.m.
7	9 46 p.m.	[illegible] a.m.
8	10 08 p.m.	9 14 a.m.
9	10 29 p.m.	10 [illegible]2 a.m.
10	10 52 p.m.	1[illegible] [illegible]0 a.m.
11	11 19 p.m.	[illegible] 10 p.m.
(Last Quarter on 11th)		
12	11 52 p.m.	[illegible] 28 p.m.
13		[illegible] 45 p.m.
14	0 31 a.m.	4 [illegible]7 p.m.
15	1 21 a.m.	[illegible] p.m.
16	[illegible] 20 a.m.	[illegible] p.m.
17	3 28 a.m.	7 30 p.m.
18	4 4[illegible] a.m.	8 03 p.m.
(New Moon on 18th)		
19	[illegible]	8 28 p.m.
20	[illegible] 04 a.m.	8 [illegible] p.m.
21	8 12 a.m.	9 10 p.m.
22	9 20 a.m.	9 28 p.m.
23	10 [illegible] a.m.	9 47 p.m.
24	1[illegible] [illegible]0 a.m.	[illegible]
25	12 35 p.m.	[illegible] 28 p.m.
26	[illegible] 41 p.m.	10 53 p.m.
(First Quarter on 26th)		
27	2 [illegible] p.m.	11 26 p.m.
28	3 46 p.m.	
29	4 44 p.m.	[illegible] a.m.
30	5 35 p.m.	[illegible] 56 a.m.
31	6 19 p.m.	[illegible] 58 a.m.

The Meteorological Observatory, Gonzales Heights, Victoria, B.C.

FIFTY YEARS AGO TODAY

From The Daily British Colonist of July 4, 1886

Knights of Pythias: The following K of P officers were duly installed at a convention of Far West Lodge, No [illegible] held on Friday evening by Deputy Supreme Chancellor Bro W S Chambers: D [illegible], C C; A [illegible], V C; W Thompson, prelate; B P John, K R S; J Cohen, M A. A supper at the Poodle Dog Cafe wound up the evening.

Kootenay District: G. B Wright returned yesterday from Kootenay Lake via Sand Point and the Northern Pacific. In company with the chief engineer of the Kootenay Railway Company and other parties, he made a minute inspection of the line of the proposed railway from Kootenay River and the Columbia River. The party also visited the mines on both sides of the lake, and were much pleased with the outlook. As soon as a beginning is made upon the company's railroad, hundreds of miners will flock to the district and eventually the camp will be a large and prosperous one.

Sir John A Macdonald Coming: The following telegram was received last night by R. C. Baker, M.P.: We leave tonight and go straight through to Victoria; will remain there three or four days.

NEW GIFTS AT B.C. MUSEUM

Indian Ghost Flower and Fly-Eating Swamp Plant Are Botanical Oddities

British Columbia's museum was enriched this week by the gift of several collections which will add to its attraction for the public. From the estate of the late Dr. J. J. Taylor, formerly of Maple Bay, the institution received an unusual collection of 5,227 butterflies and moths, containing dozens of species.

Of interest to ornithologists is the gift of 500 native birds of Northern British Columbia, collected in the Atlin region by Constable Ronald M. Stewart, now transferred from Atlin to Vancouver. The skins, preparatory to mounting, are already in the hands of the museum.

From the B.C. Game Board the institution received a rare sea-otter pelt, conservatively valued at $1,500.

CURIOUS PLANTS

One of the most attractive collections at the museum this week is that of exhibited native plants, prepared under the direction of provincial officials. It contains a fine specimen of the Indian pipe, or ghost flower, which rises from the borrowed roots of other plants like a meandering white shadow flecked with black, to hang its head as if in shame with consciousness of its parasitic origin.

Another oddity in the plant world on exhibition now is the round-leaved sundew from British Columbia swamps which, resembling a ferny moss, traps flies in the sticky-haired filaments of its leaves and then proceeds to extract their life-blood through the action of its leaf juices—a killer.

This year, as in the past, the Provincial Museum is proving a mecca for visitors, and something of an index to Victoria's tourist season. According to Frank Kermode, director, 1,506 more visitors passed through the Museum doors in June this year than in the corresponding month last year. The totals recorded were 5,690 last month compared with 4,184 in June, 1935.

EXTRA CLASS IS GRANTED SCHOOL

Burnside to Have Grade VIII Division—No Other Changes Contemplated Yet

Burnside School has been made an eight-grade school as a result of a petition from the parents. The petition was considered, and upon ascertaining there were enough promotions from Grade VII to form a Grade VIII class, it was decided to use a vacant room of the school for the extra class.—George H Deane, municipal school inspector, announced yesterday.

No other changes in classes will be made until it is seen what the enrolment is at the beginning of the new term in September. A meeting of the School Board will be held next Wednesday evening, when changes in the janitorial staff will be considered.

CHEMAINUS PRIZE WINNERS

CHEMAINUS, July 3.—Prizes presented by the school board to pupils of Chemainus Superior School were won as follows:

Grade IX—First in the year's work, Kirsteen Adam (73.6 per cent); second in the year's work, Norman Bowman (65.8 per cent).

Grade X—First in the year's work, Joan Boudot (82.8 per cent); second in the year's work, William Phillips (71.1 per cent).

Tides at Victoria

JULY

Time of tides (Pacific standard time), at Victoria, B.C., for the month of June, 1936.

Date	Time H M	Ht Ft	Time H M	Ht Ft	Time H M	Ht Ft	Time H M	Ht Ft
1	7 20	1 8					23 00	8 9
2	7 50	1 2					23 31	9 1
3	8 23	0 8						
4	0 07	9 2	8 57	0 5				
5	0 45	9 1	9 30	0 4	18 [illegible]	7 8	[illegible] 58	7 7
6	1 28	8 8	10 08	0 7	[illegible] 58	7 8	22 0[illegible]	7 3
7	2 15	8 3	10 45	1 2	19 08	7 7	23 12	6 8
8	3 08	7 7	11 23	1 9	19 23	7 8		
9	0 21	6 [illegible]	4 17	7 0	12 00	2 8	19 40	8 1
10	1 23	5 3	[illegible] 47	6 2	12 30	3 8	20 00	8 4
11	2 42	4 3	8 17	5 8	12 [illegible]2	4 9	20 19	8 8
12	[illegible] 48	3 4					20 42	8 8
13	4 [illegible]0	2 [illegible]					21 12	9 1
14	[illegible] 45	1 [illegible]					2[illegible] [illegible]0	9 3
15	[illegible]	1 [illegible]					22 35	9 3
16	7 [illegible]2	0 [illegible]					2[illegible]	9 3
17	8 [illegible]3	[illegible]			17 18	8 2	[illegible]	8 0
18	0 [illegible]	[illegible]	[illegible]	[illegible]	[illegible]	[illegible]	[illegible]	[illegible]
19	0 57	8 7	9 2[illegible]	1 0	19 03	7 9	2[illegible] 41	7 2
20	1 41	8 [illegible]	[illegible]	[illegible]	18 [illegible]	7 8	[illegible] 35	6 7
21	[illegible]	[illegible]	[illegible] 32	[illegible]	[illegible]	[illegible]	[illegible]	6 2
22	[illegible]	[illegible]	[illegible]	[illegible]	[illegible] 50	[illegible]		
23	0 34	5 7	4 1[illegible]	8 3	11 32	3 8	19 08	7 9
24	1 [illegible]	5 2	[illegible]	[illegible]	[illegible] 47	4 [illegible]	19 30	8 0
25	2 19	4 [illegible]	8 0[illegible]	5 3	1[illegible] 2[illegible]	5 2	19 [illegible]2	8 2
26	3 40	4 2					20 10	8 3
27	4 35	3 7					[illegible] 30	8 3
28	[illegible] 21	3 [illegible]					20 [illegible]	8 [illegible]
29	6 0[illegible]	[illegible]					[illegible] 2	8 6
30	6 43	1 9					22 30	8 8
31	7 [illegible]9	1 [illegible]					23 12	8 8

The time used is Pacific standard for the 120th Meridian west. It is counted from 0 to 24 hours, from midnight to midnight. The figures for height serve to distinguish high water from low water. Where blanks occur in the table the tide rises or falls continuously during two successive tidal periods without turning.

The height is in feet and tenths of a foot, measured from the average level of low water.

To find the depth of water on the sill of the Esquimalt drydock add 18.9 feet to the height of high water as above given.

To find the depth of water on the sill of the Songhees drydock add 30 feet to the height of high water as above given.

Letters to the Editor

No letter to the Editor will be inserted except over the proper signature and address of the writer. This rule admits of no exception. No letter should exceed 500 words in length.

WEDNESDAY HALF-HOLIDAY

Sir,—If G. W. Robinson and a few others would travel out to Saanich they would see how storekeepers give service six days a week yet get their half-day holiday. Also, each Wednesday after 1 p.m., they would see lots of city cars traveling out to Saanich to get their butter, sugar, bread, etc. The Saanich storekeepers decided amongst themselves which stores should close Wednesday and which Thursday. It has often been said that truly rural brains are of a slightly higher order than city brains. It would be possible in a few hours to envolve a scheme that would enable not only tourists to buy during six days per week, but also the taxpayer, and (nobody seems to have thought of this) the hundreds of store clerks who are let loose on a dead city. However, city aldermen are paid to evolve just such schemes.

Meanwhile, it is safe to say that there is not another city in Canada where one cannot on a Wednesday get a shave or haircut. Half the barbers in the city could throw their fishing tackle in the family coach on Thursday just as well as Wednesday. The fish bite every day. For forty years Britain has had the V.E.C.A., and note particularly the first word: Voluntary Early Closing Association.

If the citizens cannot be prodded into action, then insist that a notice be placed on all tourist publicity literature: "Please do not follow the gulls to Victoria on Wednesdays, as that is our siesta day." Just what would happen if the busmen chose Wednesday for their holiday, or the railwaymen, service station men, and a host of others who consider their clients? All these get their weekly holiday in compliance with the law, and without inconvenience to the public.

WALTER FOSTER.

Colquitz, B.C., June 30, 1936.

THE LEAGUE OF NATIONS

Sir,—Many say it has failed; but in many things it has accomplished more than such a body of diversity of opinions could expect. The real truth of its failure is that as the population of the world's thoughts run, "Force has got to be met with force and generosity afterwards."

If the United States had stood by the League, a creation of its old past-presidents, Germany might have thought twice before withdrawing. Take Japan bombarding Shanghai in China. If the League had sent warships under an elected commander and told Japan that as soon as you start bombarding we shall bombard your fleet, that bloodshed would not have occurred. It is the same with Italy and Ethiopia. Let the Italians send troops to protect their possessions in that district, but if they send troops to coerce Ethiopia then the League should blockade Italy so that she could not send more troops or supplies than to protect what she possessed. There then would have been no conquest of a defenceless nation.

Also the present handling of favored nations in tariffs. If all were treated alike and encouragement given for trade with not a few nations but the whole world we would then stop this restlessness and wish to go to war to possess what others have, and also kill the depression that hangs over the world. I'm afraid our politicans and the world at large are not broad-minded enough for such to occur for a generation or two.

T. J. BRADLEY.

908 Lyall Street, Esquimalt, B.C., June 29, 1936.

A FULL CEMETERY

Sir,—Where Christ was born the inn was full but accommodation was found for Joseph and Mary in a stable. A few evenings ago while placing some flowers on a friends' grave in the Ross Bay Cemetery I met a man who said, "where do they bury those on relief?" I said, "this cemetery was full, but there was room at Royal Oak and some provision might be made for them there." He said, "it was the first time he had been in this cemetery." I thought it was the last place people would want to go to. Personally I always liked wandering through old cemeteries, particularly Indian ones, and reading the strange inscriptions on the stones. One in Ross Bay reads, "He died on the Alaska trail."

The many questions bothered me after I left him as he seemed a bit worried and I thought that perhaps he needed a friend. Is there a Paupers Field in Victoria. Vancouver and other Canadian cities in which to bury the professional men, laborers and others who die on the trail while on relief and without funds or friends? In such a bounteous land it seems strange that one should have to ask such a question.

J. O. STIMSON.

2002 Lorne Terrace, Oak Bay, B.C., July 1, 1936.

DOMINION DAY CELEBRATION

Sir,—To dissipate misunderstandings which seem to have arisen, please allow me to explain to the public of Victoria that the Tourist Trade Development Association owning the seats at the Show Boat, Inner Harbor, donated the use of these seats to the City Hall committee for Dominion Day without charge of any kind, and that the ten cents paid by the public for seats to see the fireworks went in full to the committee, and not to the Tourist Trade Development Association.

For the Tourist Trade Development Association,

T. H. ESLICK,
General Secretary.

Arcade Building, Victoria, B.C., July 2, 1931.

A TAXATION INJUSTICE

Sir,—I should like to bring to the notice of you and your readers what appears to me to be a gross injustice in the taxation laws of this province. Under the income tax laws, a single man is allowed a personal exemption of $600, free of income tax. On the next $1,000 of his income he pays income tax at the rate of 1 per cent. Further, if the income tax paid does not amount to $5, he is also adjudged liable for a poll tax of $5. Now, as at present administered, this law causes a grave injustice to men with incomes of from $601 to $1,099 a year, for they pay more in tax than a man with an income of $1,100, who by virtue of paying $5 income tax is exempt from poll tax.

Surely it would be in the interests of justice and fair administration if every man were assessed to pay either poll tax or income tax, whichever is the greater. It is obviously grossly unfair that any man should be taxed more highly than another whose income is greater. I feel that this should be made public, as I am sure that there must be many men in this province who are unaware that they are being victimized in this fashion. It is true that the sums involved are not large, but the principle seems to me to be one of great importance.

C. W. TWITE.

Shawnigan Lake School, Shawnigan Lake, B.C., June 29, 1936.

YACHTING CAPS
Made of white, heavy drill top, corded black band, patent leather peak, gold braid and two gold anchor buttons
49c
THE "WAREHOUSE"
1110 Government St. 1420 Douglas St. All Sizes

PURE Chicken Cakes
5c Each 6 for 25c
VERY GOOD
DALE'S
643 FORT STREET

Cranleigh House School
FOR BOYS
A Private Elementary and High School.
C. V. MILTON, A.C.P.
Cadboro Bay Road Empire 8214

PROBLEMS OF CANADA TOLD

V. L. Denton Wishes Dominion Had Remained Humble In Financing

"We started in a humble way and I wish to goodness we had continued to be humble," declared Vernon L. Denton, principal of the Provincial Normal School, as he compared the per capita debt of $21 in Canada at the time of Confederation with the present per capita debt of $259, in speaking before the Rotary Club on Thursday in the Empress Hotel.

Taking as his subject, "Problems of Confederation," the speaker delivered a thought-provoking address on the formation of Confederation with all its difficulties and the troubles encountered by the Dominion from 1867 to date.

"I think we can be a very happy people if we can solve some of these problems," Mr. Denton concluded after referring to Canada's railway, minimum wage, banking and taxation troubles. While the speaker said he could not agree with any proposed solutions advanced, he was at a loss to suggest remedies.

CENTRAL BANK

However, he thought the Central Bank is the beginning of one solution for the banking problem; intimated that the Dominion's progress was hampered by too much government, and hinted at benefits that might be derived by not concentrating the country's wealth in Montreal and Toronto. Regional control might assist in making minimum wage legislation a success.

Confederation, accomplished only after much work and effort, the speaker said, probably saved British traditions and institutions for Canada, and gave the Dominion its lead for governmental systems which, he said, the United States might well follow today. This Confederation, in Mr. Denton's opinion, laid the groundwork for the formation of other Dominions and, ultimately, the British Commonwealth of Nations.

THE CALLER EARLY MORN

Actions born of hobby or task engage the entire day,
Body and mind at evening win luxurious lethargy.
Night and sleep new vigor bring—ere day is hardly due
I eager wander, forth to greet a world that's known to few.

For I love the caller morning air stirring the dewy trees,
The tang of night still ling'ring in the flower-scented breeze,
The world o'er night has rolled around and golden dawn appears,
All rosy light through foliage bright, gemmed with pearly tears.

In ecstasy I revel in that wondrous hour of morn
Resplendent, grand, while thousands sleep, another day is born.
Enriched am I, yet robbed are none, for all who seek may share
The beauty of, the glory of, God's caller morn and fair.

W. J. MacALLAN.

Victoria, B.C., June, 1936.

DUNNING ARRIVES IN LONDON

LONDON, July 3 (CP).—Finance Minister Charles Dunning arrived yesterday from Canada. The purpose of his visit was merely to talk business with "Canada's best customer," he declared.

SUNRISE AND SUNSET

Time of sunrise and sunset (Pacific standard time), at Victoria, B.C., for the month of July, 1936.

Date	Sunrise	Sunset	Date	Sunrise	Sunset
1	4 15	8 1[illegible]	17	4 29	8 09
2	4 16	8 1[illegible]	18	4 30	8 08
3	4 17	8 17	19	4 31	8 07
4	4 17	8 17	20	4 32	8 06
5	4 18	8 17	21	4 34	8 0[illegible]
6	4 19	8 16	22	4 35	8 04
7	4 20	8 16	23	4 36	8 03
8	4 21	8 15	24	4 37	8 0[illegible]
9	4 21	8 15	25	4 38	8 01
10	4 22	8 14	26	4 39	7 59
11	4 23	8 14	27	4 41	[illegible]
12	4 24	8 13	28	4 42	7 57
13	4 25	8 12	29	4 43	7 5[illegible]
14	4 26	8 11	30	4 44	7 54
15	4 27	8 11	31	4 46	7 53
16	4 28	8 10			

The Meteorological Observatory, Gonzales Heights, Victoria, B.C.

CULBERTSON on CONTRACT

By Ely Culbertson

World's Champion Player and Greatest Card Analyst

THE ETERNAL QUESTION

Perhaps the most difficult thing in bridge to learn and to teach is when and when not to lead trumps! General rules are easy to lay down and may be valuable for a reasonable percentage of hands, but countless situations arise in which only specific analysis can avail.

Today's hand offers a striking illustration of two distinct methods of handling: the one actually used by the declarer which resulted in a two trick penalty, and the correct line, involving the nondrawing of trumps, which would have brought home the contract.

East, dealer.
Both sides vulnerable.
East-West, 30 part-score.

NORTH
♠ 7 5 4 2
♥ 5
♦ Q 8 7 6 3
♣ K J 7

WEST
♠ A 9 8 6
♥ 10 9 8 6 4
♦ A 9 5 2
♣ —

EAST
♠ Q J
♥ Q 7 3 2
♦ K 10 4
♣ A 5 4 3

SOUTH
♠ K 10 3
♥ A K J
♦ J
♣ Q 10 9 8 6 2

The bidding

East	South	West	North
Pass	1 ♣	1 ♥	2 ♣
3 ♥	4 ♣	4 ♥	Pass
Pass	Dble	Pass	Pass
Pass			

North's immediate club raise was wrong, the adverse part-score not to the contrary. He should have passed.

North opened the club king, dummy ducked, and declarer ruffed with the four spot, leading the ten of hearts. North and dummy played low and South, to lull declarer into a false sense of security, won with the ace, returning a low club. Declarer discarded a spade, won in dummy with the ace, and led the spade queen. South covered, and West won with the ace. Another heart now was led up to dummy's queen, and, to declarer's disgust, North failed to follow suit. South won with the jack and cashed the king, reducing declarer and dummy to one trump each. A third round of clubs took the last trump from declarer. Dummy's jack of spades now was cashed, followed by the king and ten of diamonds. When South failed to follow, West foolishly played the ace and took no more tricks except dummy's trump, since he never could re-enter his own hand. Passing the second diamond would have saved a trick, inasmuch as North had no club to return.

Now consider how easy it would have been to make the contract.

The first club should have been won in dummy with the ace, declarer discarding a diamond. There was no need to draw trumps, because neither dummy nor declarer had any long suit to protect. It was, however, vital to attack the spade finesse as soon as possible. Therefore, the second play should have been the queen of spades. South would cover and declarer would win with the ace, returning a spade to dummy's jack. Now a club should be led and ruffed by declarer, after which the third round of spades would be ruffed in dummy. Another club ruff would give declarer entry for the lead of the fourth and good spade, dummy discarding a diamond.

Whether or not South ruffed this trick with the jack and laid down the ace and king of trumps, there would be no way to defeat the contract. No more than two of dummy's trumps could be drawn, which still would leave one for the all-important third round ruff of diamonds.

If South failed to ruff the good spade, choosing to discard a diamond, a low diamond should be led to the king. Again it would not matter whether or not South ruffed, as the defenders never could make more than the three top trumps.

TODAY'S QUESTION

Question: Which is the correct form "Pass" or "no bid"?

Answer: "Pass," according to the section of proprieties in the Official Rule Book.

TOMORROW'S HAND

South, dealer.
East-West vulnerable.

NORTH
♠ Q 7 5
♥ A 10 9 4 3
♦ Q
♣ 9 8 7 5

WEST
♠ J 10 4
♥ 7 5
♦ 8 6 4 3
♣ A K J 2

EAST
♠ A K 9 3 2
♥ 8 6 2
♦ A
♣ 10 6 4 3

SOUTH
♠ 8 6
♥ K Q J
♦ K J 10 9 7 5 2
♣ Q

Mr. Culbertson will discuss this hand in tomorrow's article.

MARINE, RAIL and AIR

Salmon Packing Is Started Here for European Markets

Duncan McBride Announces New Firm Hopes to Maintain 1934 Level of 1,500,000 Pounds of Salmon—Apple Exports to Continue

The Island Freezing & Packing Company, Limited, which has taken a lease on the Victoria Cold Storage Terminal Warehouse, has already started the salmon packing season, it was announced yesterday by Duncan MacBride, managing director.

Three shipments of salmon already have been received from the West Coast, and the season will last well on to the end of September.

STARTED IN 1934

Mr. MacBride stated that it was hoped to be able to maintain the

DUNCAN MacBRIDE

1934 export level, when the shipments from this port totaled 1,500,000 pounds. The salmon export to European markets from Victoria was started by Mr. MacBride in 1932 and steadily built up until it reached its peak in 1934.

The importance of this trade to Victoria lies in the fact that fishing boats are supplied from this port, while the fishermen themselves purchase their provisions here.

APPLE EXPORTS

Another effort will be made this year to increase the Okanagan apple shipments across the Pacific. Last year fifty carloads, or 50,000 boxes of apples, were shipped to Penang in the Straits Settlements, Cairo and Alexandria. A few small shipments also were made to China and Japan.

Mr. MacBride announced acquisition of Canadian and United States patents on a new freezing process he has developed that freezes commodities in one-third the time under the ordinary process.

DEVELOP NEW TRADE

It is hoped to develop a new trade with this process, he said. Cod, halibut, flounders and other ground fish can be filleted or made into steaks, packed in cartons and then frozen for export. In this way shipment of waste material can be avoided, thus reducing freight charges and prevent waste in the retailers' hands. The bones and other waste material can be made into fish meal.

With the plant turning its face against trading, and acting purely as a storage plant for shippers, Mr. MacBride is hopeful of building up considerable trade for this port, not only on the present basis, but ultimately with the new process.

STREAMLINED FERRY COMING

Kalakla Will Bring 1,200 Visitors Here From Seattle Insurance Convention

Approximately 1,200 agents of the General Insurance Company of America and their friends will be brought to Victoria on July 11 aboard the first streamlined ferryship in the world, namely the Kalakla, which plies between Seattle and Bremerton.

H. K. Dent, president of the General Insurance Company, was in Victoria yesterday completing arrangements with Harold Husband, of the Gray Line Tours, for sightseeing trips for the delegates.

The agents will attend the annual convention of the company to be held in Seattle from July 9 to 12. The Kalakla has been chartered to bring them to Victoria as part of the entertainment.

The Kalakla will arrive here at 1.30 p.m. and sail again at 3.30 p.m. Short sightseeing trips have been arranged so that the visitors may have an opportunity to do some shopping here before returning to Seattle.

The General Insurance Company of America is the second largest insurance firm west of the Mississippi, and has representatives in all parts of the United States and Canada.

English Hall Marked

Early English Style Tea Set—Hand engraved. Three pieces $125

F. W. FRANCIS
Jeweler 1210 Douglas St.

LUMBER SHIPS LOADING HERE

Exports From Vancouver Island Well Maintained—Crofton Is Busy, Too

Export of Vancouver Island lumber continues to be brisk, it was indicated by ship loadings announced yesterday. The freighters Monkleigh and Stirling were cleared on Thursday night with large parcels of lumber. The Stirling took out 950,000 feet from here for Philadelphia, while the Monkleigh lifted 950,000 feet for United Kingdom ports.

King Bros. are now handling the Bencleuch, which is loading 250,000 feet of lumber for the United Kingdom, and the Cressington Court, which arrived here yesterday afternoon to load lumber for the Atlantic seaboard.

Five British freighters have been busy this week taking on lumber and logs at Crofton. They were the Ousebridge, for China; Anglo-Saxon and Sheafcrown, for Australia, and the Bencleuch, now here, and the Iddlesleigh, both for Great Britain.

MANY TO SAIL SOUTH TONIGHT

Ruth Alexander Will Take On Passengers Here, Including Victorians

The Ruth Alexander, of the Pacific Steamship Company, which docked here Thursday night from California with sixty-five passengers for Victoria before proceeding to Seattle, will sail South again tonight.

She is due from Seattle at 10 p.m., and, after taking on some eighty passengers here, will sail at midnight for San Francisco.

Among those embarking here are: L. A. Tanner, G. W. Knopf, C. W. Wright, Miss Elizabeth Daniel, Miss Myrtle Lipsecomb, Mrs. V. E. Bryan, Miss Louise Bryan, Mrs. Jean MacIntosh, Miss Molly MacIntosh, Miss P. R. Cameron, Miss Grace Prior, Mrs. A. Powell Davis, Mrs. C. W. MacNaughton, Dr. William B. Dakin, Miss G. A. Ryall, Miss M. Ryall, and Mr. and Mrs. Gerard, of Duncan.

INSURANCE RATE ON SHIPS LOWER

Port of Churchill Will Open on August 5 for Shipment of Grain From Manitoba

OTTAWA, July 3 (C.P.)—When navigation through the Hudson Strait to Manitoba's ocean port of Churchill opens August 5, ships using the route will be insured at rates considerably less than half those in force the first two years of the port's operation.

Minimum rates in effect for ships equipped with gyro compasses have reached a point where the premium for insurance covering all risks on a 5,000-ton ship worth $250,000 is $2,115. In 1932 and 1933 it would have cost $7,500 to insure the same ship.

There has been only one marine casualty since Churchill was opened. The steamship Bright Fan, outbound, sank far off her course in the strait after striking an iceberg in 1932.

AIR MISSIONARY ON SS. MONTCLARE

MONTREAL, July 3.—A six-foot German priest, former flying officer and one of Germany's ace fighters during the war, now a missionary and member of the Order of Mary Immaculate, arrived here last night in the Canadian Pacific liner Montclare with plans prepared for the establishment of a missionary airplane service in the Far North of Canada.

Father Paul Schulte's arrival, curiously enough, almost coincided with the surprise visit paid to Canada Wednesday night by the German airship Hindenburg. He was a passenger on the big German airship on her maiden voyage from Fredericshaven to New York, and during that voyage he celebrated Mass—the first time that this ceremony has been performed in mid-air.

Tour Party Will Visit Northwest

ST. PAUL, Minn., July 3.—Second of large groups of Middle West farm people to make a vacation tour by special train this season will be a party of 150 persons from Illinois and Indiana, according to officials of the Northern Pacific Railway.

The twelve-car special train, under sponsorship of The Prairie Farmer, a Chicago agricultural publication, and its radio station WLS, started from Chicago tonight on an eighteen-day "Tour to Totemland." Its destination will be Skagway, Alaska.

British Mails

SS. QUEEN MARY (Via New York)—Mails close 4.30 p.m., July 2.

SS. DUCHESS OF RICHMOND—Mails close 1 p.m., July 3.

SS. EMPRESS OF BRITAIN—Mails close 1 p.m., July 4.

Mail intended for transmission via new York must be so marked. When sent by air over United States lines, mail may be posted three days later than the dates indicated.

JAMAICA

Mails close 1 p.m., July 2 and 4.

Brobdignag and the Lilliput

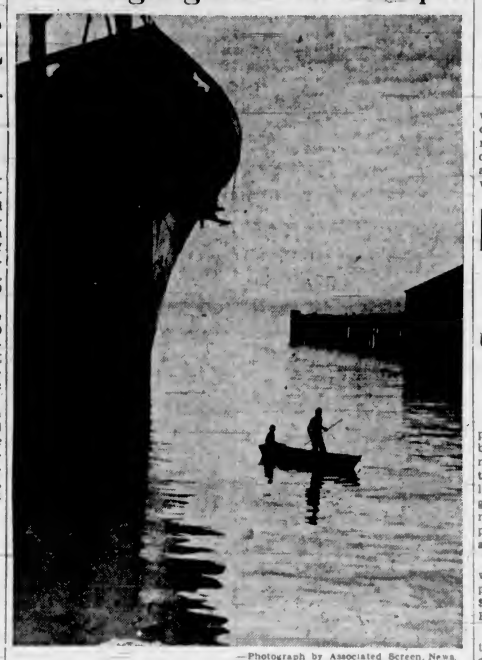

—Photograph by Associated Screen News.

A waiting cameraman caught a "pretty shot" just off Rithet's Pier when the C.P.R. white liner, Empress of Canada, returned to her native waters after a regular trans-Pacific crossing. The bow of this huge but graceful liner dwarfs the young men in the rowboat much as Gulliver must have been dwarfed in the land of Brobdignatians. The Empress of Canada is a 22,000-ton liner, and before the entry of the Empress of Japan in the Oriental service, was the largest ship plying the Pacific.

Ocean and Coastwise Movements

Weather Report

ESTEVAN — Rain, southeast, strong, 29.48, 56, rough.

LEONARD ISLAND — Rain, southeast, fresh, 29.80, moderate swell.

PACHENA — Rain squalls, southeast, strong, 29.81, 56, choppy.

CARMANAH—Showers, southeast, light, 29.86, light swell.

CAPE BEALE—Rain, southeast, fresh, 29.87, choppy.

Wireless Report

(Estevan, 8 p.m., unless otherwise stated)

SINNINGTON COURT—Bound Port Alberni from Long Beach, 256 miles from Vancouver.

Coasting Craft

VICTORIA - VANCOUVER — Ss. Princess Kathleen or Ss. Princess Marguerite will leave Victoria daily at 1.45 p.m., for Vancouver. Ss. Princess Kathleen or Ss. Princess Marguerite will arrive Victoria daily at 2.40 p.m. from Vancouver. Ss. Princess Elizabeth or Ss. Princess Joan will leave Victoria daily at 12 midnight for Vancouver. Ss. Princess Elizabeth or Ss. Princess Joan will arrive Victoria daily at 7 a.m. from Vancouver.

VICTORIA-SEATTLE—Ss. Princess Kathleen or Ss. Princess Marguerite will leave Victoria daily at 3 p.m. for Seattle. Ss. Princess Kathleen or Ss. Princess Marguerite will arrive Victoria daily at 12.50 p.m. from Seattle. Ss. Iroquois will leave Victoria daily at 9.15 a.m. for Seattle. Ss. Iroquois will arrive Victoria daily from Seattle at 8.35 a.m.

NANAIMO-VANCOUVER — Ss. Princess Elaine, Ss. Princess Elizabeth or Ss. Princess Joan will leave Nanaimo daily except Sundays for Vancouver at 8 a.m., 2.30 p.m. and 7 p.m. Ss. Princess Elaine, Ss. Princess Elizabeth or Ss. Princess Joan will leave Nanaimo on Sundays only for Vancouver at 9 a.m., 5.30 p.m. and 7 p.m. Ss. Princess Elaine, Ss. Princess Elizabeth or Ss. Princess Joan will arrive Nanaimo daily except Sunday from Vancouver at 12 noon, 1.35 p.m. and 8 p.m. Ss. Princess Elaine, Ss. Princess Elizabeth or Ss. Princess Joan will arrive Nanaimo on Sundays only from Vancouver at 12.15 p.m., 3.45 p.m. and 12 midnight.

VICTORIA-WEST COAST—Ss. Princess Maquinna will leave Victoria for West Coast of Vancouver Island ports on the first, eleventh and twenty-first of each month at 11 p.m.

VANCOUVER-NORTHERN BRITISH COLUMBIA—Ss. Princess Adelaide will leave Vancouver every Wednesday for Prince Rupert and way ports at 6 p.m. Ss. Prince Rupert or Ss. Prince George will leave Vancouver for Stewart and way ports every Monday at 6 p.m. Ss. Cardena will leave Vancouver every Tuesday at 9 p.m. for Prince Rupert and way ports; Ss. Catala will leave Vancouver every Friday at 9 p.m. for Stewart and way ports.

VANCOUVER — QUEEN CHARLOTTE ISLANDS—Ss. Prince Charles will leave Vancouver every alternate Saturday for Queen Charlotte Island points and Prince Rupert at 5 p.m.

SWARTZ BAY-FULFORD HARBOR—Ms. Cy Peck will leave Swartz Bay daily, except Wednesday, at 9.30 a.m., 11.30 a.m., 5.00 p.m. and 7.45 p.m. Wednesday only, Ms. Cy Peck will leave Swartz Bay at 7.00 p.m. Ms. Cy Peck will leave Fulford Harbor daily, except Wednesday, at 8.15 a.m., 10.30 a.m., 4.00 p.m. and 6.45 p.m.; Wednesday only, Ms. Cy Peck will leave Fulford Harbor at 8.15 a.m.

BRENTWOOD-MILL BAY—My. Cascade, starting from Brentwood at 8 a.m., will leave there every hour after daily and including 6 p.m. My. Cascade, starting from Mill Bay at 8.20 a.m., will leave there every hour after daily and including 6.20 p.m.

VICTORIA - GULF ISLANDS — Princess Mary leaves Victoria every Tuesday for James Island, Piers Island, Port Washington, Ganges Harbor, Mayne Island, Galiano Island and Vancouver at 10.30 a.m.

VICTORIA-PORT ANGELES — Ss. Iroquois or Ss. Olympic will leave Victoria daily at 9.15 a.m., 11.20 a.m. and 3.30 p.m. for Port Angeles.

SIDNEY-ANACORTES: Ss. Quilicene will leave Sidney daily for Anacortes at 10.15 a.m. and 6.45 p.m. Ss. Quilicene will arrive at Sidney daily from Anacortes at 8.55 a.m. and 6.30 p.m.

SIDNEY-STEVESTON-VANCOUVER—My. Motor Princess will leave Sidney at 8.45 a.m. and 4 p.m. daily except Sunday for Steveston. My. Motor Princess will arrive Sidney daily from Steveston at 3.20 p.m., and daily except Sunday at 10 p.m. My. Motor Princess will leave Sidney Sunday only at 4 p.m. for Vancouver.

West Coast Mails

Mails close 10 p.m., 1st, 11th and 21st each month for Alberni, Bamfield, Ceepeecee, Clayoquot, Cloose, Ecoole, Estevan Point, Kakawis, Kildonan, Kyuquot, Nootka, Port Alberni, Port Renfrew, Sechart, Tofino and Ucluelet. Due 1.15 p.m., 6th, 16th and 26th each month, except Ecoole.

Mails close 10 p.m., 21st each month and 8.45 a.m., 22nd each month for Centre Island. Due 1.15 p.m., 28th each month.

Mails close 8.45 a.m., 2nd, 12th and 22nd each month, except Sundays, for Clayoquot, Estevan Point, Kakawis, Kyuquot and Tofino.

Mails close 8.45 a.m., 6th, 16th and 26th each month, except Sundays, for Cloose, Port Renfrew, Bamfield and Kildonan.

Mails close 8.45 a.m., Thursdays and Saturdays, for Bamfield, Ecoole, Kildonan, San Mateo, Sechart and Ucluelet. Due 3.10 p.m., Tuesdays and Saturdays.

Mails close 11.15 p.m., Mondays and 1 p.m., Fridays, for Holberg, Port Alice and Quatsino. Due 7 a.m., Tuesdays and Fridays.

Mails close 10 p.m., 1st each month, and 8.45 a.m., 2nd each month, for Cachalot. Due 1.15 p.m., 8th each month.

Shipping Calendar

TO ARRIVE

EMPRESS OF RUSSIA — Philippines, China and Japan, June 29.

PACIFIC RELIANCE—United Kingdom, June 30.

H. F. ALEXANDER—California, June 30.

RUTH ALEXANDER—California, July 2.

HEIAN MARU (Vancouver) — Japan, July 4.

PARTHENIA—United Kingdom, July 8.

IXION—China and Japan, July 6.

H. F. ALEXANDER—California, July 7.

PRESIDENT GRANT—Philippines, China and Japan, July 8.

EMMA ALEXANDER—California, July 8.

AORANGI—Australia, New Zealand, Fiji and Hawaii, July 9.

DINTELDYK—Holland and United Kingdom, July 11.

EMPRESS OF JAPAN — Philippines, China, Japan and Hawaii, July 14.

H. F. ALEXANDER—California, July 14.

PACIFIC SHIPPER — United Kingdom, July 14.

RUTH ALEXANDER—California, July 16.

CORRIENTES—United Kingdom, July 20.

H. F. ALEXANDER—California, July 21.

PRESIDENT JEFFERSON — Philippines, China and Japan, July 22.

EMMA ALEXANDER—California, July 23.

DRECHTDYK — Holland and United Kingdom, July 25.

EMPRESS OF ASIA—Philippines, China and Japan, July 27.

H. F. ALEXANDER—California, July 28.

PACIFIC EXPORTER—United Kingdom, July 28.

HIKAWA MARU (Vancouver) Japan, July 28.

RUTH ALEXANDER—California, July 30.

TO DEPART

H. F. ALEXANDER—California, June 30.

RUTH ALEXANDER—California, July 4.

PRESIDENT McKINLEY—Japan, China and Philippines, July 4.

H. F. ALEXANDER—California, July 7.

EMPRESS OF RUSSIA—Japan, China and Philippines, July 11.

EMMA ALEXANDER—California, July 11.

H. F. ALEXANDER—California, July 14.

AORANGI—Hawaii, Fiji, New Zealand and Australia, July 15.

PRESIDENT GRANT—Japan, China and Philippines, July 18.

RUTH ALEXANDER—California, July 18.

HEIAN MARU (Vancouver) — Japan, July 18.

H. F. ALEXANDER—California, July 21.

EMPRESS OF JAPAN—Hawaii, Japan, China and Philippines, July 25.

EMMA ALEXANDER—California, July 25.

H. F. ALEXANDER—California, July 28.

Transpacific Mails

CHINA AND JAPAN

PRESIDENT McKINLEY—Mails close 4 p.m., July 4. Due at Yokohama, July 17. Shanghai, July 21. Honkong, July 24.

EMPRESS OF RUSSIA—Mails close 4 p.m., July 11. Due at Yokohama, July 23. Shanghai, July 27. Honkong, July 30.

PRESIDENT GRANT—Mails close 4 p.m., July 18. Due at Yokohama, July 31. Shanghai, August 4. Honkong, August 7.

*EMPRESS OF JAPAN—Mails close 4 p.m., July 25. Due at Yokohama, August 8. Shanghai, August 11. Honkong, August 14.

*Carries mail for Honolulu.

AUSTRALIA AND NEW ZEALAND

AORANGI—Mails close 4 p.m., July 15. Due at Auckland, August 2. Sydney, August 8.

MARIPOSA (Via San Francisco)—Mails close 11.15 p.m., July 18. Due at Auckland, August 7. Sydney, August 10.

MAKURA (Via San Francisco)—Mails close 11.15 p.m., July 28. Due at Wellington, August 17. Sydney, August 22.

Gulf Island Mail

GANGES, GALIANO, MAYNE, PENDER ISLAND, PORT WASHINGTON, SALTSPRING ISLAND

Mails close Sunday, Wednesday, Friday, 11.15 p.m. Tuesday, 10 a.m.

Mails due Monday, 7.15 p.m. Sunday, Wednesday, Friday, 7.15 a.m.

BEAVER POINT, FULFORD HARBOR

Mails close Tuesday, 10 a.m. Wednesday, Friday, 11.15 p.m.

Mails due Sunday, Wednesday, Friday, 7.15 a.m.

SATURNA

Mails close Sunday, Wednesday, 11.15 p.m.

Mails due Monday, 7.15 p.m. Friday, 7.15 a.m.

SOUTH PENDER

Mails close Sunday, Wednesday, 11.15 p.m.

Mails due Monday, 7.15 p.m. Friday, 7.15 a.m.

MUSGRAVE

Mails close Tuesday, 10 a.m. Friday, 11.15 p.m.

Mails due Sunday, Wednesday, 7.15 a.m.

NORTH GALIANO

Mails close Sunday, 11.15 p.m.

Queen Charlotte Mails

VIA VANCOUVER—Mails close 1 p.m. June 27, July 11, 25, August 8, 22, September 5, 19.

VIA PRINCE RUPERT—Mails close 1 p.m. June 17, July 1, 15, 28, August 12, 26, September 9, 23.

Yukon and Atlin Mails

VIA VANCOUVER—Mails close 1 p.m. June 6, 12, 15, 20, 23, 24, 27, 29, July 4, 6, 8, 11. Mails of June 18, 22, 29, July 6, letters only.

VIA SEATTLE—Mails close 4.30 p.m. June 6 and 13.

Vancouver Excursion Announced

Another excursion to Vancouver was announced yesterday by C.P.R. officials. The Princess Alice will make a special trip to the terminal city on July 10, leaving here at 8.30 a.m., and returning leaving Vancouver at 6 p.m.

BUILDING HAS BIG INCREASE

Greater Victoria Figures for Six Months $611,476—Homes Total 159

The Greater Victoria area experienced a 20 per cent increase in building activity during the first six months of this year, compared with the first six months of 1935, it was learned yesterday. However, the greatest gains were made in municipalities adjacent to the city proper, although Victoria reported a substantial gain.

The gain in Victoria was $31,641, while the gains in the other municipalities were as follows: Saanich, $29,251; Oak Bay, $28,232, and Esquimalt, $21,800.

Total value of construction undertaken in the Greater Victoria area during the past six months amounted to $611,476, compared with $500,552 for the corresponding period of last year, or an increase of $110,924.

In all, 159 homes were built in the Greater Victoria area, making the average nearly one new home per day.

CECIL G. ALTON GIVEN NEW POST

Cecil G. Alton, Southern Pacific representative in Vancouver for the past two years, has been appointed general agent for that company, covering all of Western Canada, with headquarters in Vancouver.

Alton, who has been a frequent visitor to this city, will have charge of both freight and passenger activities in British Columbia, Alberta and Saskatchewan, with offices at 474 Granville Street, Vancouver.

Born and raised in Canada, Alton has been in the service of the Southern Pacific for the past nine years, all in Canada with the exception of short periods spent in the Seattle and Portland offices.

Creation of a general agency and Alton's appointment was found necessary to care for the increasing business of the Southern Pacific in Western Canada.

That Body of Yours

(By James W. Barton, M.D.)

VARICOSE VEINS—CAUSE AND CURE

The examination of recruits during the war brought to light the large number of individuals who are afflicted with varicose veins. Many of these men were big, strong policemen, whose work of being on their feet for long periods with very little movement of the legs was the cause of the varicose veins.

Generally speaking no one should have varicose veins, because when the heart pumps the blood down to the legs and feet it is supposed to pump it with enough force to not only send it down but to bring it all the way back again.

Unfortunately, just as an individual can inherit the color of the hair or the eyes so can he inherit this weakness of the vein system. Thus on questioning recruits with varicose veins it was found that in most cases one or other of their parents also suffered with varicose veins.

The blood vessels carrying the blood down to the legs (the arteries) are heavy and elastic, with nothing in their path to stop the flow. The vessels carrying the blood back to the heart—the veins—on the other hand have thin walls, and in order to prevent the blood from flowing backward when it is on its way back to the heart they have valves which force the blood to flow in the one direction—toward the heart.

If the veins get overstretched by having too much weight upon them or because the muscles are not exercised due to standing too long at any one time, then these valves will not hold the blood and it flows backward or downward instead of upward toward the heart. Thus as these veins hold only impure blood it is considered wise to remove them by the knife, or injecting a substance which shrinks them up.

Fortunately although these veins are no longer able to do their work properly, nature has provided another set of veins deeper in the tissues between the muscles. When the muscles work or exercise the blood gets squeezed or pushed upward in the proper direction.

If the varicose veins are severe in that the legs are tired all the time or eczema or an ulcer appears, then something to help the circulation is needed. Thus bandages, or elastic stockings have been popular for many years.

However, now that the injection of these veins has proven so successful in causing them to shrivel up into hard cords instead of tubes, tiredness, eczema, ulcer swelling and other symptoms disappear.

Injection means a few trips to the physician's office instead of days or weeks in hospital as when surgery is used.

McKINLEY WILL SAIL TONIGHT

Janet Barton Tour Party Will Embark Here—Grant Is Due Wednesday

The American Mail liner President McKinley will arrive from Seattle at 4 o'clock this afternoon to take on passengers and a small parcel of freight for the Orient. She will sail at 6 o'clock.

Among the passengers embarking here are members of the Canadian-Oriental tour, conducted by Janet Barton, of this city. The members comprise H. Siebembaum, Miss Enid McKee, Miss Iris Garnet, Mr. and Mrs. A. L. Goodrich, Dr. R. E. Smucker, Mrs. Lucy Ward, Rev. Father Marchand and A. E. Forshaw.

The President Grant, of the same line, will arrive here Wednesday, latest advices being that she will dock at 8 a.m.

INCREASE SHOWN IN POWER LINES

B.C. Electric Company Finds Steady Upturn in the Demand for Electric Supply

The gratifying information is given out by A. T. Goward, vice-president of the B.C. Electric Railway Company, that there is an appreciable increase in the consumption of power required from the plant of the company over last year. The indication from this increase is that normal conditions in many lines of manufacturing and in general conditions are steadily returning.

It would appear as likely that within a short time the records of the good years culminating in 1929 may be reached.

Increased demand for power at the Bamberton cement works has had its effect upon the company's supply. This gratifying condition indicates industrial activity which should have the effect of increasing the general payrolls, with greater demand for power for domestic and residential purposes.

The supply of water at Jordan River is ample to meet the demands, the supply being well maintained. It has not been necessary, therefore, to call into use any of the auxiliary power that the company has in reserve.

CANADIAN DOLLAR AND POUND RATES

MONTREAL, July 3 (C.P.)—Leading currencies were quiet on Montreal foreign exchanges today. Pound sterling lost 5-32 cent on $5.03 1-32 while the United States dollar was down 1-32 cent at 5-32 premium. The French franc was unchanged at 6.64 cents.

SEND YOUR Children's Clothes TO New Method LAUNDRIES LIMITED

THE SCENIC ROUTE OF THE PACIFIC GREAT EASTERN RAILWAY . . .

. . . offers YOU
A care-free vacation.
Splendid rivers full of gamy fish.
Scent laden forests full of wild life.
The health giving airs of the Cariboo Dry Belt.
Tourist resorts offer good foods, comfortable accommodation, and courteous service at moderate costs.
A rail journey through country of incomparable scenic splendor.

For tickets, sleeping car reservations, illustrated folders, etc., apply.
CITY TICKET OFFICE
UNION STEAMSHIPS LTD
602 Humboldt Street, Victoria, B.C.
Phone G 7822

PACIFIC GREAT EASTERN RLY.

BAR GOLD AT LONDON

MONTREAL, July 3 (C.P.)—Bar gold in London down five cents at $34.96 an ounce in Canadian funds; 138s 11d in British funds. The fixed $35 Washington price amounted to $35.05 in Canadian funds.

A complete and generous education is that which fits a man to perform justly, skilfully, and magnanimously, all the offices, both social and private, of peace and war.
—Milton.

SALTSPRING ISLAND FERRY

EXCURSION • CRUISE

WEDNESDAY, JULY 8

Enjoy a delightful drive by Motor Coach along the Saanich Peninsula to Swartz Bay, where the ferry, Cy Peck, is boarded for a refreshing cruise through the beautiful Gulf Islands.

The Cy Peck will call at the following Gulf Islands en route. Passengers may disembark at any of these resorts—rejoining the ship on the return journey—or continue with the cruise to the last port of call.

PORTS OF CALL: BEDWELL HARBOR 2½ Hours' Stop; FULFORD HARBOR 2 Hours' Stop

Lunch may be obtained at any of the stops, or picnic facilities may be enjoyed.

Cars will not be carried on the ferry, but may be left at Swartz Bay.

RETURN FARES: Buses leave V.I. Coach Lines Depot at 9 a.m. Ferry leaves Swartz Bay at 10 a.m.
Bus and Ferry $1.25 (Children, 75c)
Ferry Only, 75c; Children, 50c

DAILY SAILINGS
DAILY EXCEPT WEDNESDAY
Lv. Swartz Bay 9.30 a.m., 11.30 a.m., 5.00 p.m., 7.45 p.m.
Lv. Fulford Harbor 8.15 a.m., 10.30 a.m., 4.00 p.m., 6.45 p.m.
WEDNESDAY ONLY
Leave Fulford Harbor, 8.15 a.m. Leave Swartz Bay, 7.00 p.m.
EXCURSION EVERY SATURDAY
To and From Saltspring Island
Leave Fulford Harbor 1.15 p.m., 6.45 p.m.
Leave Swartz Bay 2.00 p.m., 7.45 p.m.
ALL CARS (Including Driver) $1.00 Return
PASSENGERS 25c Return

Fares
Automobiles (including driver) 75c to $1.50
Passengers 25c
Trucks (including driver) $1.25 to $2.00
Motorcycles (including driver) 50c

For Further Information and Motor Coach Connections Phone E 1177, E 1178

GULF ISLANDS FERRY CO. LIMITED

COACH FARES DOWN

LOWEST COACH FARES IN YEARS
Speed-Comfort-Safety
NOW WITHIN REACH OF ALL

New savings make travel by train more attractive than ever. No other method of transportation can match its safety, speed and comfort.

Enjoy dependable regularity of service in all seasons and all weather; the numerous facilities that only a train provides—roomy, comfortable seats, space to move around at will, to stretch your legs—convenient smoke and washroom facilities. Travel by rail—*arrive refreshed.*

EXAMPLES OF NEW LOW COACH FARES FROM VICTORIA

To:	One Way	4 Months Week End Round Trip	Round Trip	To:	One Way	4 Months Week End Round Trip	Round Trip
Armstrong	$13.65	$25.05	$17.10	Matsqui	4.00	7.70	5.00
Ashcroft	9.60	17.80	12.05	McBride	21.40	39.00	
Blue River	16.10	29.50	20.15	Mission	4.00	7.70	5.00
Boston Bar	7.10	13.30	8.90	Nelson	13.95	25.60	
Chilliwack	4.35	8.35	5.50	Penticton via Hope	11.35	20.95	14.25
Chu Chua	12.95	23.80	16.25	Penticton via Kamloops	14.10	25.90	17.65
Hope	5.65	10.65	6.95	Penticton via Sicamous	15.70	28.75	19.65
Kamloops	11.25	20.75	14.10	Prince George	26.45	48.10	
Kelowna	14.10	25.90	17.65	Princeton	8.85	16.45	11.10
Lytton	7.95	14.80	10.00	Revelstoke	15.70	28.75	19.65
				Spences Bridge	8.70	16.15	10.90
				Trail	13.95	25.60	
				Tranquille	10.95	20.20	13.75
				Vernon	14.10	25.90	17.65

Travel by Rail

Corresponding reductions to other Points

Your nearest railway agent will show you how much these new savings can mean to you.

V544A 16

CANADIAN NATIONAL • CANADIAN PACIFIC

KIRKHAM'S

PHONES Groceries G 8131 — 612 FORT ST. — Meat - G 8135 Fruit - E 8031

SEE FRIDAY'S COLONIST FOR WEEK-END GROCERY SPECIALS

VALUE Selection

For the Week-End

CASH AND CARRY MEATS

FALL LAMB	Shoulders	lb. 12¢
	Loins and Legs	lb. 22¢
	Breasts	lb. 8¢
BEEF	Pot Roast	lb. 9¢
	Minced / Sausage / Stew	Per lb. 10¢
VEAL	Shoulders	lb. 12¢
	Legs and Rumps	lb. 20¢
	Stew	lb. 10¢

SPRING LAMB

Shoulders	lb. 18¢
Legs	lb. 32¢
Turkeys	lb. 28¢
Chicken	lb. 28¢
Fowl	lb. 20¢

CHOICE BEEF

Prime Rib	lb. 18¢
T-Bone	lb. 20¢
Rump / Tip / Rolled Rib	Lb. 15¢

PORK

Shoulders	lb. 13¢	Legs	lb. 22¢
Sausage 2 lbs.	35¢	Loins	lb. 22¢

COLD MEATS

BOILED HAM	lb. 45¢	HEADCHEESE	lb. 15¢
ROAST PORK	lb. 45¢	BACON, Choice Side	lb. 30¢
ROAST BEEF	lb. 35¢	HAM—Swift Premium	lb. 27¢
VEAL LOAF	lb. 22¢	MAYONNAISE	lb. 25¢
CORNED BEEF	lb. 15¢		

HEADS FIELD AT OAK BAY

Mr. and Mrs. A. S. G. Musgrave Takes Medal Honors In Cup Golf

Finishing with a card of 84-15-69, Mr. and Mrs. A. S. G. Musgrave captured medal honors in the Gibson Trophies qualifying round on Dominion Day at the Victoria Golf Club. They beat out A. V. Macan and Mrs. Sheffield by a lone stroke. The latter pair had a score of 82-12-70.

Scores, and the draw for match play follow:

Mr. and Mrs. A. S. G. Musgrave, gross 84, handicap 15, net 69.

A. V. Macan and Mrs. Sheffield, 82, 12, 70.

Jack Bagley and Miss Peggy Bagley, 87, 16½, 70½.

Mr. and Mrs. Alex Gillespie, 92, 20½, 71½.

Brice Evans and Mrs. C. F. Armstrong, 83, 11, 72.

R. W. Gibson and Mrs. L. O. Howard, 89, 16, 73.

Mr. and Mrs. R. C. Field, 94, 20½, 73½.

Jack Todd and Miss Marjorie Todd, 82, 8½, 73½.

Mr. and Mrs. W. P. D. Pemberton, 96, 20½, 74½.

Mr. and Mrs. W. A. R. Hadley, 90, 15½, 74½.

Irving McDermott and Miss Betty Bechtel, 93, 17½, 75½.

B. S. Heisterman and Mrs. A. D. King, 95, 19, 76.

S. A. Haynes and Miss E. Heisterman, 91, 14½, 76½.

W. B. Barrett and Mrs. Charles E. Wilson, 91, 14, 77.

Mr. and Mrs. A. Watson, 86, 10½, 77½.

Mr. and Mrs. E. D. Todd, 92, 14½, 77½.

Miss Marjorie Haynes and C. G. Heisterman, 103, 24½, 78½.

Mr. and Mrs. H. F. Hepburn, 93, 13½, 79½.

Mr. and Mrs. C. W. Pangman, 98, 17½, 80½.

W. B. Lambert and Mrs. Philbrick, 93, 11½, 81½.

L. A. Rooper and Mrs. Bagley, 104, 21, 83.

Mr. and Mrs. W. B. Leach, 111, 21, 90.

THE DRAW

Gibson Trophies

Mr. and Mrs. A. S. G. Musgrave vs. Mr. and Mrs. W. P. D. Pemberton.

Brice Evans and Mrs. Armstrong vs. S. A. Haynes and Miss Heisterman.

Jack Bagley and Miss P. Bagley vs. I. McDermott and Miss Bechtel.

Mr. and Mrs. R. C. Field vs. Mr. and Mrs. Alex Watson.

A. V. Macan and Mrs. Sheffield vs. Mr and Mrs. W. A. R. Hadley.

R. W. Gibson and Mrs. L. O. Howard vs. W. B. Barrett and Mrs. Charles E. Wilson.

Mr. and Mrs. Alex Gillespie vs. B. S. Heisterman and Mrs. A. D. King.

Jack Todd and Miss M. Todd vs. Mr. and Mrs. E. D. Todd.

First Flight

C. G. Heisterman and Miss M. Haynes vs. L. R. Rooper and Mrs. Bagley.

Mr. and Mrs. W. B. Leach vs. Mr. and Mrs. H. F. Hepburn.

Mr. and Mrs. C. W. Pangman and W. B. Lambert and Mrs. Philbrick a bye.

First rounds to be played by July 12; second rounds by July 19, semi-finals by July 26, and finals by August 2.

Three-eighths of the difference of the combined handicaps to be allowed.

Famous Ship Is Modelled

The above model of H.M.S. Bounty was built by Bullock Brothers, and is a fine copy of the famous ship, whose story of mutiny has been dramatized on the screen. The entire hull was made out of Colonist newspapers, first soaked in water and then pressed into shape and dried. The model is five feet long and is now on display in the Plaza Theatre lobby.

Introducing—

RCA VICTOR

for 1937 With Magic Brain, Magic Eye, Metal Tubes—and Now

Magic Voice

WHAT is Magic Voice? you will ask. We reply, come and see it . . . hear it! It is a sealed chamber containing organ-like pipes through which the sound travels. Gone is the booming of bass notes. You hear music as it is played in the studio, even if it is a thousand miles away! "Magic Voice" is the greatest contribution to home entertainment since Victor smashed all existing standards with the introduction of the Orthophonic. We have been promised delivery of the new 1937 Victor sets for today . . . so come in and be first in Victoria to see them.

FLETCHER BROS.

(VICTORIA) LTD., 1110 DOUGLAS STREET

CHAPTER XXVII

When Gay was dressed in traveling clothes, she called Penny.

"Don't forget us," Penny said soberly. "You'll still be the same Gay to us when you're Gregg's wife. Come to see us in the little house we're going to take in the country."

Mac came to the phone. "So long," he said.

Diana said, "Let me look at you, darling."

"I remember what you told Patti the day she was married."

"I like Gregg. He'll be a faithful and devoted husband."

She did not say what she was thinking. "But he and Millicent Randolph, loving you, will own you body and soul and I'll never be close to you again. They'll be ashamed, as Patti is, of a mother who is a housekeeper."

She stayed in the cabin with Gay as long as she could. She supposed she ought to be happy for her. Gay would be admired and respected and sought after. But somehow Diana liked to think of her with Chris, looking at him with an adoration she could never feel for Gregg, radiant and wildly happy with Chris, rich or poor.

There were no tears when they said good-bye, though they knew it would never be the same again with them. Gregg would come first, his wishes, his demands. Diana would be an unwanted visitor.

Through the mist and rain Diana saw Gay on the white deck and she waved feebly at the slender figure in brown. If only she had had the courage to say "Turn your back on your debt of gratitude and go as fast as you can to Chris. But you won't. Your conscience won't let you. You're going to have what all women think they want, and all your love will be wasted."

* * * * *

The crowded skyline receded through the veil of rain. Passengers brushed past, talking and laughing. The fog horn had a melancholy note. A waiter, announcing dinner, broke Gay's reverie. "I feel," she thought, "as if I've come to the end of my life. There is no madness in this, only futility and resignation."

New York talked about "We'll Meet Again." Then went to see Chris's play and were deeply moved by the honesty of a man's love. There was even a song, "We'll Meet Again," a beautiful waltz. It was being played everywhere.

And while people talked about it and musicians drew bows across their violins to the melody of it, the girl to whom it had been written stood on a white deck on a rainy night, knowing that the boat that was taking her closer to Chris Mallory was in reality estranging her from him forever.

Her love for him would never be spoken, but Chris had written a play to her out of his love, a play that people would always remember. And that song, "We'll Meet Again," whenever it was played, would remind her that because of gratitude and duty the challenge he had flung at her across land and sea would never be answered.

* * * * *

Gay was grateful for the friendliness of people who travel by boat. One day, you did not know they existed and the next they were temporary good friends. But the trip, though it rested her and gave her leisure to contemplate the future and resign herself to it, was uneventful. On deck in the sunshine, her face and hands became tanned and her hair seemed brighter than ever.

At night, wearing a great tweed coat and sitting on deck, she thought, "I'm going to be married. I'm going to marry Gregg." When the words, said again and again, forced themselves in her mind, they frightened her. She felt that she could live years with Gregg and never know him as she had known Chris during the brief span of their acquaintance.

When the boat docked in Miami, Millicent and Gregg, both tanned, came aboard.

Gregg's mother asked, "But why did you come by boat, darling? Gregg's been so impatient. You'll get enough of boats sailing around the world on the yacht."

Gay looked up from the brim of her white hat. "Am I going round the world on my honeymoon?"

"For years and years," he said.

"I did want you to have a big wedding and let everybody see you," said Millicent, "but I know an endless round of festivities is a strain. Whenever you want to be married is agreeable to me. I missed not having the car and Francois to quarrel with, so Gregg bought a new one yesterday just to keep in Florida."

Gregg asked, "Don't you want to see the house, Gay?"

"My house?" She smiled. "Of course I do."

He drove through town and stopped the car before a low rambling Spanish house with a red tile roof built upon the canal. Flowers grew in profusion and the tall palm trees waved in the breeze. A vine, vivid with pink blossoms, covered one side of the house.

Gregg asked, "Can't you say anything?"

And Gay laughed. "Is it mine? Am I really going to live here?"

He pointed to the yacht. "And there's the Fidelia."

With Gregg beside her, she walked through the house, upstairs and down upon the tiled floors. The furniture had either been imported or was hand-made. There were draperies and plaques from Spain, and on the patio there were tables and chairs and divans beneath wide umbrellas.

Dressing for dinner, she looked at the wide colorful room, thinking that in years to come she would remember the first day she saw it. It looked strange now and a little unfriendly, but in time it would probably be the most familiar room in the house to her.

As the days went on and she saw provisions being taken aboard the Fidelia, she thought again of how possessive Millicent and Gregg were toward her. They were not intentionally so, although they made her plans for her and even suggested what clothes she should wear. But the days were so full she had little time to think, and it was only at night, when she turned her eyes toward Nassau, that she thought, "I'm not far away from you, Chris. You would never tell me what I must or must not do as if I were an incorrigible child. You said I'd always be free with you."

They were going to be married on Monday. The ceremony was to be a simple one, with only Millicent and the clergyman's wife as witnesses. Gay would wear the long cream-colored lace dress and a big hat. After the ceremony they would have luncheon and go aboard the yacht.

Gay wrote to her mother and Penny. It was odd and sad, she thought, how disconnected she felt from them and from life in New York. Life had become a matter of pleasing Gregg and Millicent, being charming for them, and doing what they wanted her to do.

Millicent came and sat on her bed one morning.

"A wife of a very rich man doesn't lead a simple life, Gay. She's always being called upon to serve on committees, and everything she does is news. You'll have a great deal of responsibility and a certain position to live up to. You'll have to entertain people who will bore you frightfully, and the people you knew when you were poor will have to . . ."

"You mean Penny and Mac, don't you?"

"Yes. I'm sorry, but they are a little crude and you'd find them quite out of place at one of your parties. That's what I meant when I said that being a leader isn't simple." She kissed Gay's forehead. "But I know I'm going to be very proud of you and that you will carry on our good name splendidly. Gregg is on the patio, waiting for you to have breakfast with him."

They went for a swim after breakfast. Gay, in a white silk suit, lay on the sand with her face to the sun.

"Gregg, are you just going to play all the time? It seems to me you'd want something more serious to occupy your mind."

He laughed at her. "Darling, please don't be a nagging wife because I'm a loafer."

"I worked. I didn't particularly like my job, but I could see there was a great satisfaction in doing something."

"Don't tell anyone," he said. "Your being a clothes model belongs in the dark past like a skeleton in the closet. Coming in for a swim?"

"Not now. I'll join you."

They were together all day, swimming, lunching beside the pool, and having cocktails at the bar. Their conversation was disconnected and shallow. Gay found herself going back to Chris again, thinking of their talks, when there had not been a dull moment. She had listened, lost in him.

(To Be Continued)

Is Elected President Of Local Club

—Photograph by Gibson.

HAROLD M. DIGGON

WHO was yesterday installed as president of the Capital City Commercial Club at its luncheon in the Empress Hotel. Mr. Diggon succeeded Victor L. Leigh as head of the club. Other officers elected were: Harold Wilson, first vice-president; Harry Eke, second vice-president; V. L. Leigh, Col. Brooke Stephenson, Ronald Whittington, Harry Dunn, Phil Simpson and Gordon McClure, directors, and Major P. T. Stern, secretary. Mr. Diggon will hold office until January 1, 1937.

POSTPONES HIS VISIT

VANCOUVER, July 3 (?) — Hon. C. D. Howe, Minister of Transport and Marine, will not be able to visit British Columbia until some time in September, he advised the Vancouver Board of Trade today. The minister was expected to arrive here within the next ten days.

Announcements

Miss Hanman (certificated specialist, London, Eng.). Superfluous hair and moles removed by electrolysis, the only remedy approved by the medical profession. Miss Hanman, who has had over twenty years' practical experience in this work, is prepared to guarantee an absolute cure, providing only that the necessary number of treatments are taken. Consultations are private and quite free of obligation. Call for booklet. Phone G 7642. 503 Sayward Building.

Mary Croft Esquimalt Chapter I.O.D.E. annual garden party, Tuesday, July 7, in the lovely grounds of Lady Barnard, "Cloverly," Esquimalt. Afternoon tea, many attractions. Admission, including tea, 35c. Take No. 4 car to Barnard Road.

Our Printing Brings Results. A well-designed and attractive label on your goods will always bring you business. Let us show you samples of our work. The Colonist, 1211 Broad Street. Phone G 3241.

A Marvellous Opportunity!—Foot Health Shoes on sale; $6 to $10 values for $5. 1425 Douglas Street. G 3462.

The Chalet, Deep Cove, teas, chicken dinners.

Y.M.C.A. CAMP AT SOOKE OPENS

Fifty-One Youngsters From Victoria Go Under Canvas for Week at Glinz Lake

Fifty-one young Victorians were snugly in camp yesterday, after they had completed their first night under canvas at the annual Y.M.C.A. Summer camp at Glinz Lake, near Sooke. The youngsters were keenly anticipating a week of camp routine.

Most of the young men in camp will return next week, but several of them will stay on for the second week until camp closes on July 16. Frank Paulding, general secretary, announced there were still twelve vacancies for the second week.

A well-trained group of camp leaders, prominent in athletics and other lines of camp activity, will work under Vivian Shoemaker, director of the camp.

The boys will be taught to swim by a qualified instructor. Regular hours, plenty of good food, games, camp sing-songs, hikes and woodcraft are general features of the Y.M.C.A. camp programme.

DANCING SCHOOL HAS GAY OUTING

A delightful picnic was held this week at Discovery Island by pupils, their parents and friends of Miss Dorothy Cox' Western School of Dancing. The party, numbering about sixty, was conveyed to Discovery Island on Mr. Beaumont's yacht, Discovery Isle, and Sidney Pickles, yacht, Kookaburra.

After an alfresco luncheon, most of the members of the party rowed over in small boats to Chatham Island, where swimming and other sports were indulged in, while other members viewed the gardens at Mr. and Mrs. Beaumont's residence. On the return of the Chatham Island party, races and other field sports took place and there was keen competition for the various prizes. At the conclusion of the sports, the picknickers wended their way back to the waiting yachts, which conveyed them back to Victoria.

City and District

Lake Hill Centre—The monthly meeting of the Lake Hill Community Centre will be held in the hall next Thursday, July 9, at 8.15 p.m.

Attends Jubilee — Mayor David Leeming will remain in Vancouver until after the week-end as an official guest of Vancouver during the Golden Jubilee celebration.

Camera Stolen—A camera valued at $65 was stolen by a thief who broke the plate glass window in Jos. Sommer & Sons, Ltd., 1012 Government Street, early yesterday morning, police were advised.

Accepts Post—Hon. Eric W. Hamber, Lieutenant-Governor, has advised the Victoria Automobile Club he had accepted the position of honorary patron of the association, at the same time taking out a regular membership.

Service of Thanksgiving — The ashes of the late Bishop Schofield will be placed in their permanent resting place in Christ Church Cathedral during the service of thanksgiving for his life and work on Sunday morning at 11 o'clock.

Trade Agent Coming—L. R. Macgregor, Ottawa, Australian trade commissioner in Canada, is expected to arrive here today. Anyone wishing to interview him is asked to communicate with the local branch of the Canadian Manufacturers' Association, 640 Fort Street.

City Receipts — Prepayment of taxes for the first six months of the year was $30,614 higher than for the same period of 1935, it was announced yesterday by George Okell, city assessor and collector. Up to the end of June, a total of $562,301 was collected on current accounts.

Permit Issued—A permit to erect a five-roomed bungalow at 985 Admirals Road was issued yesterday to W. E. A. Barclay, 1302 Liverpool Street, at the Esquimalt Municipal Hall, it was reported. The home, it is estimated will cost about $3,500.

Poll Tax—Demand notices for the payment of poll taxes will be sent out by the city within the next few days. Preliminary notices already have been sent out, but those who have not paid will receive a demand notice, which provides five days in which the recipient may pay his tax before court action is taken.

Annual Picnic Held—The annual picnic of the Victoria Welsh Society, held Dominion Day at Mount Douglas Park, was well attended and proved a big success. A lengthy programme of sporting events was staged, after which housie-housie was played. A woolen crocheted cushion was won by W. Rennie.

Esquimalt Club—The Esquimalt Community Club will hold its monthly meeting on Monday at 8:30 p.m. at St. Paul's Church house guild room. Final arrangements for the garden party to be held on July 15 at the home of Rev. J. S. and Mrs. Patterson, will be made at this meeting.

Added to Board—The Provincial Government will move shortly to add a fourth member to the British Columbia Health Insurance Commission, Hon. Dr. G. M. Weir announced yesterday on arrival from a tour of northern ridings, including Ominece. Curricula revision is under way and a Victoria conference on social services will be called soon, the minister indicated.

Cabinet Quiet—Premier Pattullo and several members of the Government were on the Mainland yesterday, having remained over after attending various functions in connection with the Golden Jubilee celebration. The Premier is expected back in the city today, prior to leaving on July 8 for a tour of the North, including the Queen Charlotte Islands. On July 24 the Premier will be back at Vancouver for a meeting of the executive of the Provincial Liberal Association.

Speculation Aroused—Kite-flying to ascertain public reaction to the suggestion that the Province take over beer parlors by expropriation and operate them along with vendors' stores brought the Provincial ministry plenty of reaction yesterday, but nothing was said officially. Attorney-General Sloan, unofficially reported as impressed with the suggestion, was not at his office in the afternoon. Premier Pattullo, spokesman for the Cabinet, was out of town during the day.

Forest Fires Mount—Hot, dry weather in the week ending June 30 pushed the provincial forest fire total to 444 outbreaks this season, compared with 380 at a like date last year. The majority of the fires were reported in the Kamloops and Nelson forest districts. Campfire permits are still necessary, and the public is asked to use reasonable caution with picnic fires in the woods, and with smoking materials along the grass edges of highways. Fire beds should be scraped clear, and all embers finally put out.

Express Thanks—The Royal Oak group of the Boy Scouts Association thanks the many friends who helped to make a success of its recent garden party. It is particularly indebted to Rowles' Boys' Band for the generous way in which the members gave their time and talent, and for the excellent programme, which was a great joy to all the guests. The group also thanks David Spencer, Limited, the Hudson's Bay Company, Scott & Peden, the press, the Royal Oak Women's Institute and all those who so generously contributed towards the group funds.

Examining Roads—Hon. F. M. MacPherson left for Qualicum yesterday by motor, to meet L. A. Hanna, M.P.P., and others preparatory to an examination of Island roads in that area. He will return to the city today. Meanwhile, provincial highway programmes to be carried out under the new agreement with Ottawa are on the way to the national capital for final approval. Work will commence as soon as these undertakings have been ratified, it was explained at the Department of Public Works.

Result Watched — Men leaving Federal relief camps within British Columbia this week were given deferred allowances ranging up to $30 or sufficient to maintain them for a few weeks without further assistance, it was said yesterday at the relief office of the British Columbia Government. On May 31 there were 1,856 in camps and on June 15 there were 1,158, with final closure of the camps on July 1. Provincial officials are waiting to see if the men drift back to the cities after their allowances run out, or whether they will stick to seasonal works at which the majority have been placed.

Common Danger Charge—In the city police court yesterday, Magistrate Jay imposed a fine of $20 upon Robert Wellwood on a charge of driving to the common danger. The evidence showed that as a result of a collision between a car driven by the accused and another driven by Mrs. L. Adam, the latter car had been turned around at the junction of Cook and Haultain Streets, while the car driven by the accused crashed into a telephone pole. Each of the drivers held the other responsible for the accident. The magistrate said that while Mrs. Adam might not have exercised due care, yet she was not charged. The accused, he declared had certainly not acted prudently as required by law.

POPE APPROVES PLAN FOR PRESS COMMITTEE

CASTEL GANDOLFO, Italy, July 3 (?) — Pope Pius today approved plans for a Catholic press committee to organize an international Catholic picture congress in Rome in September.

FOR PERSONAL SERVICE CALL

Gray Line Cabs

25c G4151 25c

New Cabs — 24-Hour Service — Instant Service

You Owe Yourself Protection Through

Fire INSURANCE Automobile

ELSIE B. RICHARDS

Suite 7, Metropolitan Building, Opposite Postoffice

PHONE EMPIRE 7722

NOW! Family-Size Refrigerators for Only $159.50 TERMS—EASY

BC Electric STORES

Introducing the famous GIBSON REFRIGERATOR. With a hermetically sealed unit and countless de luxe features, it is the greatest refrigerator bargain on the market. Come in and see it!

TENTS

All Sizes—From $3.75 Up

Umbrellas, 6, 7 and 8 feet; strong and attractive. Up from $4.95

Children's Lifejackets $1.15

F. Jeune & Bro., Ltd.

570 JOHNSON STREET — G 4632

FOR SALE!

1 Corn Binder

IN GOOD CONDITION

GLAMORGAN FARM

NORTH SAANICH

Phone 65 Sidney

WOOD AND COAL SAWDUST

J. E. Painter & Sons

PHONE G 2641

617 CORMORANT ST., VICTORIA

STOOL-BALL WILL FEATURE OUTING

Sussex Fellowship of Victoria Will Hold Picnic Today at Deep Cove

Stool-ball, one of the most ancient of all ball games, the grandfather of modern cricket, will be a feature of the Sussex picnic to be held at the Chalet, Deep Cove, this afternoon.

A stool, originally meaning something that is set in the wicket in the game which is played with a soft ball. Two teams are chosen and the game goes along with some of the rules of cricket, the stools being some four feet above the ground; all balls are full-tossers.

Sussex has always been noted for the game, and some of the older members are experts. But stool-ball is a game for all ages and both sexes, and the experts will find that they have no great advantage over the remainder of the company.

In addition there will be softball, races for the youngsters, and games and competitions for all. A special bus will leave the Blue Line Depot, 742 Yates Street, at 2 p.m. Full information will be gladly given by the secretary, C. V. Milton, Cranleigh House School, E 8214, or by F. Crowhurst, E 1568.

Hon. P. J. Veniot Growing Weaker

BATHURST, N.B., July 3 (?) — Hon. P. J. Veniot, former Postmaster-General and Premier of New Brunswick, remained semi-conscious tonight as a critical abdominal ailment left him steadily weaker.

Last rites of the Roman Catholic Church were administered the Member of Parliament for Gloucester before he lapsed into coma today.

Auto Window Art Mirror Shatterless

GLASS

Phone E 3721

DEY'S GLASS WORKS

AUTOMOBILE GLASS SPECIALISTS

We do any kind of work that's done on flat glass.

861 Johnson Street, Victoria, B.C.

SCOTCH TWEEDS, IRISH BLARNEYS

49th Summer Sale

See HOPE

FOR YOUR NEW

SUITS

LATEST LONDON AND NEW YORK STYLES

SPLENDID BRITISH WOOLENS

SUITS MADE TO ORDER

$19 UP

CHARLIE HOPE

"Victoria's Pioneer Tailor"

1434 Government St. — E 5212

(End of Pandora Avenue)

SERGES, WORSTEDS, TWEEDS

Social Activities and Notes of Personal Interest

St. Mary's Garden Fete Realizes Sum of $336

Delightful Affair Held Yesterday Afternoon at Home of Mr. and Mrs. R. W. Gibson, Oak Bay—Twenty Tables of Bridge in Progress

The gratifying sum of $336 was realized from the garden party held yesterday by St. Mary's Ladies' Guild at the home of Mr. and Mrs. R. W. Gibson, York Place, Oak Bay, which had been kindly lent for the occasion. In spite of threatening showers, the stalls were arranged under the trees in the garden and many tempting wares were offered to the visitors.

The home-cooking stall was in charge of Mrs. T. P. Waters, Mrs. E. Farquhar, Mrs. M. M. Beasley and Mrs. Forrest; the woollies, Mrs. Barrowclough, Mrs. Sharples and Miss Ramsdale; the home-made candy, Mrs. Smyly and the Misses Smyly; fancy work, Mrs. Goepel and Mrs. F. E. Blowers; country fair, Mrs. C. F. Eaglea, Mrs. R. Hughes and Mrs. R. Pugh; ice cream, Mr. Moore.

The fortune telling in the summerhouse was in charge of Mrs. Ferguson, and teacup reading was in charge of Mrs. McDonnell. Mrs. Arthur Crease and Mrs. Sheppard looked after the gate receipts; and Mrs. A. Bengough was in charge of tea tickets. The cocoanut shies were managed by Mr. Salmon and Roy Teasdale.

CONVENER OF TEA

Mrs. Herbert Anscomb was convener of the tea arrangements, and was assisted by Mrs. Philp, Mrs. W. C. Ard, Mrs. F. G. Berton, Mrs. M. C. Marshall, Mrs. Scott-Ritchie, Misses Daphne Nunns, Daphne Thomas, May Wootton, Peggy Macdonald and Mary Pease. Tea was served on the wide stone terrace, which afforded a magnificent view of the sea and nearby islands. In the absence of the president, Mrs. H. A. Youdall, owing to her recent bereavement, final arrangements for the fete were ably carried out by the vice-president, Mrs. C. T. Teasdale, who also welcomed the visitors.

There were several competitions in which the prizes were won as follows: Cushions, Mrs. Russell, Mrs. R. A. Wootton and Mr. G. Salmon; cake contest, Mrs. J. C. MacDonald, who guessed the correct weight, five pounds nine and a half ounces; Miss Bird won the bowl of candy. Mrs. Barber-Starkey was the winner of the clock golf. Mrs. Thornton Marshall and Mrs. Davis were in charge of the bridge and mah jong, which were played in the house, the winners for bridge being Mrs. Harry Beach first; Mrs. R. Dakers, second and Mrs. Crighton, consolation. Mrs. A. Carmichael won the mah jong.

THE PLAYERS

The players were Mrs. Gordon Smith, Miss Workman, Mrs. P. E. Corby, Mrs. T. R. Cusack, Mrs. Crighton, Mrs. C. A. Cornwall, Mrs. E. H. Auston, Mrs. W. J. H. Holmes, Mrs. George Carter, Mrs. A. Bennett, Mrs. Campbell, Mrs. Rust, Mr. and Mrs. McCarthy, Mr. and Mrs. T. Cooper, Mrs. W. Adamson, Mrs. Wickings-Smith, Mrs. A. C. Baker, Mrs. C. A. Watson, Mrs. Alex Fraser, Mrs. R. W. Shannon, Mrs. D. B. Stubbs, Mrs. Lloyd Strickland, Mrs. A. V. Hamilton, Mrs. G. P. Clarke, Mrs. W. W. Wilson, Mrs. A. Carmichael.

Mrs. J. C. MacDonald, Mrs. A. Morris, Mrs. E. Watson, Mrs. J. D. Patterson, Mrs. Pope, Mrs. McTavish, Mrs. Eyless, Mrs. Wootton, Mrs. S. Copeland, Mrs. George Ditcham, Mrs. George Brown, Mrs. H. H. Cullis, Mrs. George Deane, Mrs. A. Carruthers, Miss Curry, Mrs. F. C. Nivin, Mrs. David Doig, Mrs. H. C. Akroyd, Mrs. A. MacDonald, Miss L. Macdonald, Mrs. H. Nicholson, Mrs. Pollard, Mrs. Philipsen, Mrs. McFarlane, Mrs. A. D. McDonald, Mrs. F. A. Smith, Mrs. E. W. Whittington, Mrs. A. W. Clark, Mrs. J. H. Watson, Mrs. C. E. Laundy.

Mrs. O. W. Pauline, Miss N. Macdonald, Mrs. Hextall, Mrs. McCrum, Mrs. Guy Ford, Mrs. G. M. Shaw, Mrs. B. P. Schwengers, Mrs. A. E. Bowden, Mrs. W. G. Thorpe, Mrs. W. A. Davis, Mrs. A. Johnston, Mrs. W. N. Winsby, Mrs. P. E. Taylor, Mrs. H. B. Darnell, Mrs. E. C. Posgate, Miss Alma Russell, Miss K. Fraser, Mrs. F. V. Longstaff, Mrs. C. Rowell, Mrs. E. Dakers, Mrs. Harry Beach and Mrs. Walter Walker.

Mrs. Armstrong and Mrs. Driscoll kindly opened their adjoining garden for the pleasure of the guests at the garden party and the beautiful flowers and shrubberies were much admired by the huge throng which attended the fete.

Lending Her Home for Gypsy Carnival

Always so gracious in lending her home in the interests of philanthropy, Miss Kathleen Agnew is again placing "Schuhuum" at the disposal of the Victoria Women's Conservative Association for the garden party which will be held on Wednesday, July 8. Bridge will be played in the house, and in addition to attractive stalls and entertainments in the garden, a group of vocalists and instrumentalists, under the direction of Madame Dobree, will present an unusually appealing programme. The performers and those assisting with the fete will be in gypsy costume, in keeping with the idea of a gypsy carnival.

Women's Institutes

SHAWNIGAN LAKE

By kind invitation of Mrs. M. Macdonald, president of the branch, the Shawnigan Lake Institute met at her home on the West Arm on Thursday afternoon. There were eighteen members present. The meeting opened with the singing of the Institute Ode, followed by the reading of the minutes and financial statement. The secretary was asked to write several letters of congratulation. The remainder of the business session was occupied with the perfecting of plans for the Institute Summer sale on July 18, the Gala Day booth on August 8, and the Institute exhibit at the Cobble Hill Fall Fair. As a result of a meeting of representatives from both Institutes, the Cobble Hill and Shawnigan branches will put in a joint exhibit of institute work. Tea was served by the hostess.

VICTORIA

Arrangements are being made by the Victoria Institute for transportation to Queen Alexandra Solarium for the opening of the X-ray room on Tuesday, July 7. The equipment for this branch of the Solarium's work was made possible through the efforts of the Royal Oak Institute, and a sincere tribute is due their achievement. Friends and members desirous of attending this ceremony may telephone Mrs. W. Peden, Empire 2650. Refreshments will be served by the women of Cobble Hill Institute.

Beach Wear Will Be Shown Today

The new culotte, an attractive type of sports dress, will be a novelty feature of the outdoor fashion show, to be held by the Major John Hebden Gillespie Chapter, I.O.D.E., at "Windyhaugh," on Fairfield Road, this afternoon.

Pastel bathing suits, shorts, beach pyjamas and every type of gay and colorful garment for outdoor leisure will be paraded for the enjoyment of the public at a garden fete, which includes such attractions as fortune telling and home cooking stalls and lawn games.

Mrs. Conway Parrot is convening the affair assisted by Mrs. Carl Gonnason, Mrs. Harold Bray, Mrs. Ronald Newell, Mrs. Peter Bell and Mrs. L. Green.

Engagements

DAWSON—BELL

Mr. and Mrs. H. J. Bell, Holland Avenue, announce the engagement of their only daughter, Edina Daisy, to Mr. Edward Fairfax (Ted) Dawson, second son of Mr. and Mrs. C. W. Dawson, 1310 Slater Street. The wedding will take place quietly on July 21.

JOHNSTON—WEEKS

Mr. and Mrs. Garfield Weeks, of Duncan, announce the engagement of their only daughter, Laureta (Reta), to Mr. Wilfred Arthur Johnston, only son of Mrs. E. Johnston, 732 Fort Street, Victoria. The marriage will take place quietly at the Metropolitan United Church on Thursday, July 23, at 8.30 p.m.

Witty Kitty

By NINA WILCOX PUTNAM

A woman may be truthful about her age, but you can't convince her catty acquaintances of her veracity.

Clubs and Societies

Saltspring W.A.

A special meeting of the Woman's Auxiliary to the Anglican Church was held at the home of the president, Mrs. H. Moorhouse, Ganges. A standing vote of sympathy was passed to Mrs. C. de V. Schofield in her recent sad bereavement. The meeting had been especially called to settle matters and accounts pertaining to the garden fete held at "Barnsbury." The president thanked all who had assisted and worked so well in connection with the sale. After the treasurer, Mrs. G. B. Young, reported that the sum of $153.94 had been cleared, it was proposed by Mrs. F. Stacey, seconded by Mrs. C. H. Popham, and carried, that the sum of $40 be sent to St. Mary's Guild, Fulford Harbor, the members of which always receive a fourth share of the proceeds. The Dorcas secretary, Mrs. F. Stacey, gave a report on the year's work and the suggestion was made and complied with that owing to the amount of fancy and plain work left over from the church sale, a small bazaar should be held at Mrs. Faux's on the afternoon of September 18, which will be the first meeting of the W.A. after the Summer vacation. It was decided to send the sum of $20 to the Pledge Fund, pay $35 to the Diocesan Church Embroidery Guild for making the new purple frontal and super frontal in St. Mark's Church; $15 to the Dorcas secretary to purchase new materials; $6.50 to delegates fund, Victoria; $20 to the church wardens of the parish. The secretary, Mrs. Johnson, was instructed to write a letter to Mrs. Schofield, conveying the sympathy of the organization. Tea was served by Mrs. Moorhouse, assisted by Misses D. and H. Moorhouse.

Chemainus W.B.A.

The Women's Benefit Association, Review No. 19, met in the Recreation Hall on Thursday evening, the president, Mrs. Underwood in the chair and twenty-seven members present. One new member was admitted to the lodge, and three received their benefit certificates. A communication was read from Mrs. Baird, regarding press reports, and the splendid record of events sent her by the press correspondent. A pleasing feature was the gift to Grandma Robertson, who has just returned from Seattle, "Grandma" being the eldest member in the review, and one who has worked hard to raise large sums of money. Her birthday is always remembered by the review, but this year, as she was away, the belated presentation accompanying the gift was a corsage bouquet of sweetheart roses. Mrs. Savory, convener of the ways and means committee, is endeavoring to arrange to have the Victoria poetess, Edna Jaques, visit Chemainus this month, in the interests of the review. Mrs. S. White renewed her offer of the use of her grounds for a garden party in August. Two members were reported ill. Mrs. Cook and Mrs. Syme reported on the recent telephone whist party, thanking members for assistance and donation of prizes. Mrs. Cook asked that her resignation as guard captain be accepted, and, after discussion, Miss English agreed to carry on for the present. Refreshments were served by the refreshment committee.

Parksville W.A.

The Parksville Anglican W.A. held its annual sale of work in the grounds of Mrs. D. D. Thwaites' home in French Creek. There was a good attendance and a substantial sum was realized. Mrs. P. Rushton had charge of the needlework stall, Mesdames Abernethy and Morgan the home cooking, Miss Freda Park the rose stall, housie-housie was run by Mr. R. Young and the clock golf by Mrs. Forbes and Capt. R. C. Weld. Tea was served by the junior members of the W.A. Mrs. C. Blenkin, president of the W.A., was responsible for the fete. Mrs. R. F. Hickey did good work making tea and filling trays and was ably assisted by her daughter Miss P. Hickey, and Miss Lily Abbott. Mrs. E. D. Thwaites won the prize for the best rose. Mrs. Nigel Bourke and Mrs. George Wilson tied with a score of twenty for the clock golf, and after an exciting play-off Mrs. Bourke was declared the winner.

Hospital Auxiliary

The ladies of the Gulf Island Hospital Auxiliary met at the home of Mrs. E. Walter, Ganges. The president, Mrs. G. J. Mouat, was in the chair, and owing to the absence of the secretary, Mrs. Alex Scoones, the minutes were read by Mrs. H. Johnson. All sewing on hand for the institution was finished, as there will not be another meeting until September. The matron of the hospital reported that ladies' nightdresses were required; so it was decided that the $10 sent in by Mrs. Scoones should be used to buy materials, several members of the auxiliary offering to make up the flannelette into nightdresses during the Summer. Another request was for small back cushions necessary for the patients. It was arranged to purchase ticking for the purpose, some of the members promised to supply the feathers. Mrs. Walter served tea at the close of the meeting.

Queen Alexandra Review

The semi-monthly meeting of Queen Alexandra Review No. 1, W.B.A., will be held on Monday evening in the A.O.F. Hall, Cormorant Street, at 8 o'clock. All members are asked to attend.

Party Postponed

Owing to the death of Bishop Schofield, the garden party at Bishop's Close by the junior and girls' branches of the Woman's Auxiliary has been postponed.

Y.P.S. News

CATHOLIC

The combined Catholic Young People's Clubs of St. Andrew's Cathedral, Our Lady of Lourdes Church and Our Lady Queen of Peace Church will hold a basket picnic at Witty's Lagoon on Sunday. The bus will leave from the old kindergarten hall at the corner of Blanshard and View Streets at 10.30 a.m. Coffee will be provided by the committee in charge. Further information may be obtained from Mona Kelpin, E 7965.

METROPOLITAN

The Metropolitan Young People's Society will hold a beach party on Tuesday at Cordova Bay. Members and their friends are asked to meet at the Metropolitan United Church at 7.30 p.m. Transportation will be provided.

ANNUAL CAMP

Semiahmoo Bay, Ocean Park promises to be an active centre when the young people's and leaders' annual camp is held from July 18 to July 28.

Rev. R. W. Hibbert, general secretary of the Religious Education Council, reports that registrations are already coming to the office, indicating a wide-spread interest.

The camp staff includes a number of the ablest leaders that the Religious Education Council could secure. Rev. Alver Mackay is director. The Bible study courses will be conducted by Dr. C. E. Bland, Rev. M. H. Mason and Rev. S. V. H. Redman. The new youth movement, "Christian Youth Building a New World," will be discussed by Rev. W. B. Willan. Rev. J. H. A. Warr will be in charge of workers with boys, and Miss Anne Fountain will have responsibility for leaders in children's and girls' work. Provision will be made for handicraft and hobbies. An attractive feature in connection with the programme is a course in music appreciation by Mr. and Mrs. Burton Kurth.

Talented Pupils Appear in Dances

SALTSPRING ISLAND, July 3.—The annual revue of Sonya Slavina Russian School of the Dance and some of her Victoria and Saltspring Island pupils took place place recently at the Mahon Hall, Ganges. The building was well filled for the entertainment and many of the dances, which included classical Russian, interpretative and tap, were enthusiastically received.

"Chinese Temple," one of the favorite numbers, was danced by Sonya Slavina, assisted by Sheila Halley, Dorothy Mouat and Helen Moorhouse. "Lady in Red," a rhumba, and "Indian Scene" were also clever studies.

Among other numbers which proved attractive were: Mexican Dance (solo), Sheila Halley, followed by the gay Spanish Fiesta, in which she was joined by Helen Moorhouse, Dorothy Mouat and Babs Chambers; Highland Fling, Sailors' Hornpipe and Russian Dance, by Beverley Smith; Columbine, polka, "Nola," Olwyn Smirke; Polish Mazurka, Barbara Kemp, Nancy Robe; Chinese and Dutch dances, Babs Chambers; Caucasian Dance, Alex. Crouch, and with Barbara Kemp, tango; Dance Modern, Greek Dance and Skaters' Waltz, Helen Moorhouse; Romany Dance and minuet, Belva Shaw; Russian and Tap Dances, Dorothy Mouat; Tap Dance, Waltz Clog, Nancy Robe; Gypsy Dance, Sheila Halley; Oriental Dance, Barbara Kemp, and partnered by Alex. Crouch, "Waa-Hoo." A vocal solo, "The Slave Song," was sung by Sheila Halley. The accompanist was Marjorie Margison.

The black draperies of the stage showed up to perfection the bright and exceedingly pretty characteristic dresses of the dancers. The light effects were carried out by Mr. W. Hague.

Major F. C. Turner acted in the capacity of announcer.

At the close of the programme Sonya Slavina was presented with several bouquets. A dance followed the entertainment, an orchestra from Victoria being in attendance.

At the Hotels

DOMINION

Mr. and Mrs. B. MacKay, Mr. H. Douglas, Vancouver; Messrs. E. W. Wright and W. H. Rilby, Mr. and Mrs. N. Hill, Winnipeg; Mr. S. H. Limpus, Vancouver; Mr. and Mrs. D. Harris, Mr. and Mrs. A. G. Crofton, Ganges; Mr. G. A. Carter, Vancouver; Miss Laura Mengert, Chicago; Mr. and Mrs. C. Koski, Great Central; Miss Mabel Washburn, Sheffield, Ind.; Mr. C. W. Bowers, Los Angeles; Mr. and Mrs. H. Williams, Salt Lake City; Miss F. M. Bradburn and Mrs. Heitman, Chicago; Mr. W. I. May, Miss Myra May, Colfax, Cal.; Mrs. M. L. Bell and son, San Francisco; Mr. and Mrs. R. S. King, Atlanta, Ga.; Mr. and Mrs. J. Schilling, Los Angeles; Mr. A. Griner, Mrs. W. Pallister and Mrs. Griner, Calgary; Mr. and Mrs. Sid McGraw, Anaheim, Cal.; Mr. and Mrs. D. H. Stanley, Calgary; Mr. and Mrs. J. Terhell and family, Oakland; Messrs. L. Tondro and N. J. Schultz, El Cinto, Cal.; Mr. and Mrs. Bruce Williams, Long Beach, Cal.; Mr. and Mrs. C. H. Sproul, San Francisco; Mrs. J. H. and Mrs. J. Roberts, Vancouver; Mr. O. Wardill, Nanaimo; Mr. and Mrs. D. F. McKinney, Tacoma; Mr. and Mrs. J. F. Syme, Sr., Vancouver; Mr. and Mrs. J. F. Syme, Jr., Winnipeg.

GLENSHIEL

Mrs. F. Goetting, Mrs. L. Orwig, Mr. S. E. Walsh and family, Los Angeles; Miss Florence Crow, San Francisco; the Misses Parker, Woodfibre; Mr. and Mrs. J. H. Inwood, Shanghai, China; Mr. and Mrs. C. J. Taylor, Miss Elizabeth Curtis, Miss Elizabeth Neterer, Seattle; Mrs. P. A. Hendry, Miss E. J. Crichton, Miss Maud M. Crammond, Toronto; Mr. and Mrs. C. A. Jensin, Santa Paulo; Mr. and Mrs. W. G. Storie, Mr. M. J. Devers and party, San Francisco; Mrs. Leslie H. Cresswell, Miss Phyllis Cresswell, Mr. William Duncan A. Cresswell, Oakland; Mr. and Mrs. R. N. Brown and son, Ellajon; Mr. Herbert Ihrig, Jr., Miss Alice Wanamaker, Seattle; Mr. and Mrs. J. S. Merritt, Tacoma; Mr. and Mrs. M. H. Caley, Miss Elizabeth Caley, Misses Margaret and Halise Arnison, Portland; Mrs. C. M. Clark, Mr. Charles Clark, Jr., Mr. F. H. Hulbert, Jr., Aberdeen, Wash.; Mr. and Mrs. George Westcott, Missoula, Mont.; Mr. and Mrs. F. E. Kirk, Snoqualmie Falls, Wash.; Mr. T. G. Carter, Penticton; Mr. and Mrs. Fred M. Schofield and son, Winnipeg; Mrs. Sara W. Prentiss, Miss Claribel Nye, Berkeley.

JAPANESE OFFICIALS VISITORS IN VICTORIA

Esquimalt Navy Yard and the Government House received calls yesterday from K. Takenchi, Japanese naval attache at Ottawa, and K. O. Ishii, consul-general of Japan at Vancouver. The officials also enjoyed a visit to Mr. and Mrs. R. P. Butchart's gardens. They were accompanied by Mr. Ishii's twelve-year-old daughter.

Mr. Takenchi's visit here, it was understood, was in conjunction with the proposed call at Esquimalt late this Summer of H.I.J.M.'s defence ships Yakumo and Iwate.

The Daily Cross-Word Puzzle

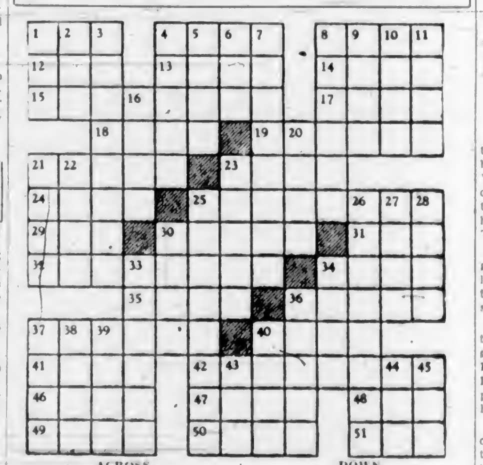

ACROSS

1. Lout
4. Wanderer
8. Skim
12. Monk's title
13. Spanish room
14. Healthy
15. Prospective juror
17. Gaelic
18. Pace
19. Kind of poem
21. To cast out
23. American river
24. Narrow board
25. Star-like
29. Outfit
30. Location
31. Period of time
32. European
34. Old pronoun
35. River of Asia
36. Senses
37. Muse of joy
40. Wheeled vehicle
41. Japanese aborigine
42. Practice
46. Nerve cluster
47. Nobleman
48. By way of
49. Dry
50. Colors
51. To fall back

DOWN

1. Frequently
2. Greek goddess
3. Artificial voice tone
4. Item of property
5. To leap violently
6. Wing
7. Irish fairies
8. Benzine derivative
9. To merit
10. Otherwise
11. Early English court
16. To engrave
20. Ointments
21. Antlered animals
22. "Calaboose"
23. Amphibian mammal
25. Curves in and out
26. Sticking
27. Chinese weight
28. Optics
30. Prefix half
33. Precious
34. Sea bird
36. Misses
37. Old Irish capital
38. One who hastens
39. Prefix against
40. Worry
43. Beam
44. Pen point
45. Idle talk

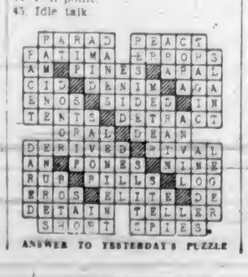

ANSWER TO YESTERDAY'S PUZZLE

Institute Holds Successful Fete

Despite the doubtful weather yesterday, a large gathering of members and friends of the Victoria Women's Institute attended a successful garden party, sponsored by the Institute Garden Club, at the home of Mrs. James McNeill, 1108 Tolmie Avenue.

Gaily-decorated booths gave a gala appearance to the beautiful lawns, and, framed around by beautiful trees, the garden made an ideal setting for the occasion.

Mrs. V. S. McLachlan officiated at the opening ceremony, and the guests were received by Mrs. A. R. Harness, Mrs. G. Sexton and Mrs. E. P. Arnold. Little Jean Harness presented Mrs. McLachlan with a handsome corsage bouquet.

The following members were in charge of the various stalls: Vegetables and fruit, Mrs. H. D. Watson; home-cooking, Mrs. D. Ramsay and Miss D. Harrison; housie-housie, Mrs. C. Hanson; candy, Mrs. A. Harper and Mrs. G. Brown; miscellaneous, Mrs. W. Peden; ice cream, Mrs. H. E. Coates; refreshments, Mrs. T. J. Sadler and Mrs. C. Johns. Among the younger assistants with ice cream and candy were Bonnie Johns, Jean Harness, Jack Harper and Daryl Coates.

Mrs. Watson was the winner of the box of candy and Mrs. R. Knight won the basket of fruit.

A sincere vote of thanks was extended to Mrs. McNeill for the kindly use of her home and grounds, and to Mrs. Harness for her capable convenership.

SAVE MONEY AT OUR 51st ANNIVERSARY SALE NOW ON
Jas. Maynard Ltd. 649 YATES ST.

AT "WINDYHAUGH," 1968 FAIRFIELD ROAD, JULY 4
Garden Fashion Show
Under the Auspices of Major John Hebden Gillespie Chapter, I.O.D.E. Admission, 35c, Including Tea

Keep Out the Flies!
HAVE YOUR SCREENS MADE NOW AT
The Red Cross Workshop
584-6 Johnson Street Phone E 3513

Going Away? The Beaches Are Calling ...So Are We
LET US DELIVER YOUR CAMPING EQUIPMENT TO ANY POINT ON VANCOUVER ISLAND
We maintain scheduled freight service to all points North on the Highway from Victoria.
Phone G 8188
ISLAND FREIGHT SERVICE LIMITED
514 CORMORANT STREET

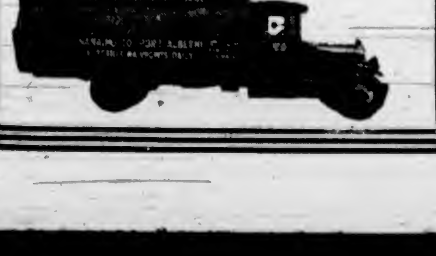

SAFEWAY STORES
EARLY SHOPPING VALUES—9 to 10 A.M. ONLY
BUTTER First Grade Alberta, 3 lbs. for 65c
BACON Sliced Side ½ lb. cello pkts. 2 for 25c
SEE WEDNESDAY'S COLONIST FOR BIG 3-DAY SALE
Roasts Veal Lb. 9c Pot Roasts Lb. 8c
We Reserve the Right to Limit Quantities ● Safeway Stores, Ltd., 707 Fort St.

Jacket Frocks in cool sheers both dark colors for street wear and dainty light shades of Summery distinction. Priced very specially at $17.75
Madame Runge LIMITED Fletcher Building Douglas St.

Large Selection Walnut Chests Cedar-Lined — Prices From $17.50 to $42.50
HOME FURNITURE COMPANY 825 FORT STREET

Shipment Just Arrived
Scarlet Flannel Blazers
Specially Priced $4.95
A. K. Love Ltd. 708 VIEW STREET

VALUE-WISE WOMEN know that a choice from Foster's Fur Coats is one of real quality. Prices are going up. Make your selection now. A deposit will hold it until Fall.
FOSTER'S FUR STORE 753 Yates Street A. F. ALEXANDOR, Prop.
VALUES

Social Activities and Notes of Personal Interest

Open Air Dance Held at Ganges

SALTSPRING ISLAND, July 3.—The Saltspring Island Golf Club held a successful and enjoyable "al fresco" cabaret and dance on Wednesday evening, organized by the entertainment committee, Miss Ruby Thompson and Mr. Dave Fyvie, Sr., in the "Barnsbury" grounds, kindly lent by Mr. and Mrs. N. W. Wilson.

Dancing took place on the tennis lawn, lighted by dozens of Chinese lanterns, which were extended around and across the court. From higher ground, a Victoria orchestra supplied the music. The members were fortunate in the weather, as it was a perfect moonlight night, and the beautiful gardens, which were lighted by lanterns suspended from the trees, made a perfect setting for the party. Mr. W. P. Evans acted as master of ceremonies for the occasion.

GRECIAN DANCES

During the evening, Dorothy Mouat charmed everyone with her graceful and beautiful Grecian dances, and little Beverley Smith's Highland fling and hornpipe were also enthusiastically received.

Supper arrangements were in the hands of Miss R. Thompson, assisted by Mrs. W. Norton, Mrs. Neil Smith and Mr. George West. The refreshments were served in the vine-covered pergola in the grounds.

THOSE PRESENT

About a hundred and twenty guests attended the entertainment. Among those present were Mr. and Mrs. Jack Abbott, Mr. and Mrs. A. Beddis, Mrs. Charlesworth, Mr. and Mrs. D. K. Crofton, Mr. and Mrs. W. P. Evans, Mrs. A. B. Elliot, Mrs. C. A. Goodrich, Mrs. Harvey, Mr. and Mrs. W. Hague, Mrs. D. Hamilton, Mrs. D. Jones, Mr. and Mrs. V. Case Morris, Mrs. M. B. Mouat, Mr. and Mrs. Frank Morrison, Mrs. Macey, Mr. and Mrs. W. Palmer, Mr. and Mrs. D. Simson, Mr. and Mrs. T. F. Speed, Mr. and Mrs. N. W. Wilson.

Misses Doreen, Denise and Dulcie Crofton, N. Crafter, E. Cearley, Daisy Evans, M. and I. Fyvie, Ruth Goodrich, Sheila Halley, Mary Hague, Betty Kingsbury, N. Leigh, Daphne and Winsome Morris, Molly and Peggy Morrison, Edna Morris, Helen Moorhouse, Eleanor Sutherland, M. I. Scott, Shirley Wilson, S. Wintrup.

Messrs. Donald Corbett, Francis Crofton, H. Day, Dave Fyvie Sr., Dave Fyvie Jr., J. D. Halley, A. Hague, Peter Marshall, Fred Morris, Charles Mackintosh, W. A. McAfee, Neil McElroy, Dave McNeill, H. A. Robinson, Frank L. Scott, K. and H. Simson, Jack C. Smith, Ray, Gordon and Douglas Parsons, Hubert Wallace, J. Wintrup, Dr. R. Rush, Dr. R. Ford Verrinder and several others.

AT OUR GREAT SUMMER SALE
Knitted Suits $8.89
The Plume Shop
747 YATES STREET

Sound and sufficient reason fails, after all, to the share of but few men, and those few men exert their influence in silence.—Goethe.

Pantorium Dye Works
Empire 7155
DRY CLEANING, DYEING

TEA JAMESON'S
Blended and Packed in Victoria
For Sale by All Grocers

To Make Room for New Shipments We Offer One
Hupmobile "8" Sedan
Brand New—Big Reduction in Price
Generous Allowance on Your Used Car
MASTERS MOTOR CO., LTD.
900 YATES ST PHONE E 3541

SELBY'S
Arch-Preserver Shoes
See the Smart New Styles
CATHCART'S
1208 Douglas Street

McDONALD'S
360 MOSS ST 749 YATES ST
E 4101 G 4911
"WE SELL FOR LESS"
Saturday's Cash and Carry Specials
BUTTER First Grade 3 lbs 72c
BUTTER Fresh Creamery, at 3 lbs. for 66c
CERTO, per bottle 24c
CHEESE, Mild, New Zealand, per lb. 15c
ECONOMY TOPS (12 to pkt.), at, per packet 33c
JELL-O, pkt. 6c
FOR OUR OTHER SPECIALS SEE FRIDAY'S COLONIST
(Relief Orders Gladly Accepted)
DELIVERY—We deliver anywhere in the city or suburbs.

The Bishop Strachan School
College Heights, Toronto
Established over 68 Years
A Church of England Residential and Day School for Girls
Kindergarten to Junior and Senior Matriculation—Household Science, Art, Music, Physical Education with indoor and outdoor sports.
Principal: Miss E. M. Lowe, B.A.
Vice-Principal: Miss Rosseter
Cheltenham and Froebel Institute
For Calendar apply to Bursar.

Change Time to Suit Show Boat

"Alexis," the control of eathel showers, will deliver the first of a series of lectures on "Good Versus Evil," tomorrow at 7:15 p.m. at the Spiritual Science Temple, 1406 Douglas Street. Clairvoyance and healing will be featured at the close of the service.

The time of the service has been changed to 7:15 p.m. for those wishing to attend the Show Boat service.

Saltspring Island

Mrs. Rankin, of Pasadena, and her daughter, Miss Helen Rankin, who have been the guests of Mr. and Mrs. F. W. Faux at Ganges Inn, have now rented and taken up residence for a month at Mr. and Mrs. Stanley Smith's house, Vesuvius Bay.

• • •

The lots adjoining the property rented by Mr. Stanley Wagg at Ganges, and belonging to Mr. D. S. Harris, have been recently purchased bq Mr. H. W. Bullock, of Ganges.

• • •

Miss Florence Grove has left Ganges on a visit of a month to her parents in Vancouver.

• • •

Major and Mrs. A. Rowan, of Vancouver, accompanied by their daughters, have arrived on the Island to spend a month at their property on Ganges Harbor.

• • •

Rev. James Colhoun, of County Donegal, Ireland, who has been attending a convention in Toronto, and Mrs. Colhoun have arrived on Saltspring, where they will spend a few days at Ganges as the guests of Mr. Colhoun's sister, Mrs. Frank Crofton.

• • •

Mrs. Collier Wright and her daughter, Miss Peggy Wright, of Oak Bay, have rented one of Major and Mrs. A. R. Layard's bungalows at Rainbow Beach Camp for six weeks.

• • •

Mr. and Mrs. Norman West and their daughter have left Ganges for Vancouver, where Mr. West intends to attend Summer school.

• • •

A delightful time was spent at Harbor House, when Mrs. W. H. Bullock was host at a tea and tennis party, at which about seventy guests were present. Tea was served out of doors, the tables being decorated with masses of Summer blooms. Among those present were Mrs. S. P. Beach, Mr. and Mrs. E. A. Crofton, Mr. and Mrs. J. Cross, Mr. and Mrs. Frank Crofton, Mr. and Mrs. Fred Crofton, Mrs. D. K. Crofton, Mr. and Mrs. Desmond Crofton, Mrs. Davey, Mrs. A. B. Elliott, Mrs. Harvey, Mr. and Mrs. J. H. Halley, Mrs. D. S. Harris, Mrs. W. Hague, Mrs. J. C. Kingsbury, Mrs. D. Jones, Professor and Mrs. Hunter Lewis, Mrs. H. Moorhouse, Rev. and Mrs. C. H. Popham, Mrs. C. Holroyd Paull, Mrs. W. M. Palmer, Dr. and Mrs. R. Rush, Mrs. E. W. Scott, Mr. and Mrs. D. Simpson, Mr. and Mrs. W. Stacey, Mrs. T. F. Speed, Mr. and Mrs. Graham Shove, Mrs. A. J. Smith, Major and Mrs. F. C. Turner, Mrs. Wolfe Merton, Mr. and Mrs. N. W. Wilson, Mrs. E. Walter, Misses Phyllis Beech, Doreen, Denise and Dulcie Crofton, Ivy Davy, Sheila Halley, Betty Kingsbury, Edna Morris, Helen Moorhouse, Daphne and Winsome Morris, M. I. Scott, Norah Turner, Ruby Thompson, Val Lowther, Shirley Wilson. Messrs. George Borradaile, Cartwright, Basil Robinson, K. Eaton, Dr. R. Ford Verrinder, George West and several others.

• • •

Prior to the church garden fete held at "Barnsbury," Mrs. H. Moorhouse, president of the Women's Auxiliary, was hostess at a delightful luncheon party given by her at Harbor House, Ganges. For the floral decorations of the table beautiful Mrs. Aaron Ward roses and gaillardias were used. Among those present were Mrs. George Aitkens, Miss F. Aitkens, Mr. H. W. Bullock, Miss M. Holford, Mr. and Mrs. V. Case Morris, Miss Helen Moorhouse, Rev. and Mrs. C. H. Popham, Miss Catherine Popham, Mrs. A. J. Smith, Major and Mrs. F. C. Turner.

• • •

An enjoyable time was spent recently at the Divide School House, when the teacher, Miss Florence Grove, entertained several guests at a five hundred party in honor of her pupils who had passed into high school. Nine tables took part, the first prize being won by Mrs. J. Bennett, second, by Mr. Varcoe and third, by Mrs. W. M. Palmer. After cards, Miss Grove gave the prizes and honor rolls to the children and those leaving to enter high school, presented her with an attractive farewell gift. Dancing brought the evening to a close.

Qualicum Beach

Miss Peggy Philpots, of Vancouver, is staying at her cottage on the beach.

• • •

Miss S. P. Stewart and Miss R. Stewart have left for Victoria, where they will spend two weeks.

• • •

Miss May Peacock, of Vancouver, is here for the Summer months.

• • •

The United Church Ladies' Aid met recently to pass a resolution expressing their deepest sorrow on the sudden death of Mrs. C. Barthorpe in England, and also tendering their deep sympathy for Mr. Barthorpe and Miss L. Scorer in their bereavement.

Life is a great and noble calling, not a mean and grovelling thing to be shuffled through as we can, but a lofty and exalted destiny.

Has Had Her First Birthday

—Photograph by Savannah.

This bright little person is Shirley Anne, only daughter of Mr. and Mrs. H. Turner, 2067 Crescent Road, and granddaughter of Mrs. C. Turner, of Crescent Road, and of Mr. W. Belben, Fairfield Hotel. Shirley Anne celebrated her first birthday on June 22.

Social and Personal

Miscellaneous Shower

The Colquitz Knitting Club entertained recently with a miscellaneous shower in honor of Miss Gertrude Foster, whose marriage will take place shortly. The Colquitz Hall was decorated with purple Canterbury bells, white pinks, and roses and purple mauve and white streamers. The many lovely gifts were presented in a basket decorated in purple and mauve and a lovely bouquet of red and white roses was presented to Miss Foster during the evening. Mrs. G. Watling presented a dozen knives on behalf of the Knitting Club and Mrs. G. Austin presented an electric clock on behalf of the Strawberry Vale Women's Institute. Refreshments were served at small tables. The invited guests were: Mrs. E. Crookes, Mrs. N. Mudie, Mrs. G. Austin, Mrs. J. Humphries, Mrs. F. Martin, Mrs. F. Girton, Mrs. L. Buroy, Mrs. J. Harper, Mrs. G. Watling, Mrs. M. Martin, Mrs. E. Elwell, Mrs. P. Cummins, Mrs. E. Cummins, Mrs. W. Foster, Mrs. J. Hoy, Mrs. T. Raper, Mrs. M. Knowles, Mrs. K. Foster, Mrs. E. Foster and Misses H. Barr, N. Barr, M. Foster, M. Morford, L. Peaker, I. Fulton, D. Fulton, J. Strathan, M. Hoy and L. Rowland.

• • •

Surprise Party

A surprise party was held at the home of Mr. and Mrs. A. E. Relf, 1022 Southgate Street, on Wednesday, the twenty-fifth anniversary of their wedding. Mr. J. Cooper, on behalf of those present, congratulated Mr. and Mrs. Relf and presented them with a silver flower basket. Games and music were enjoyed, with Miss Vera Edwards at the piano. A handsomely decorated wedding cake centred the supper table and the guests were Mr. and Mrs. J. Benfield, Mr. and Mrs. S. Pattinson, Mr. and Mrs. C. W. Brooks, Mr. and Mrs. J. Cooper, Mr. and Mrs. Grogan, Mr. and Mrs. E. Edwards, Mr. and Mrs. T. Kay, Mr. and Mrs. Slater, Mr. and Mrs. R. Endean, Mrs. M. Phillips, Mrs. J. Stillwell, Miss Grogan, Miss V. Edwards, Miss J. Relf, Messrs. H. Higgins, A. Harris, H. Edwards, J. Cooper, R. Edwards and Master J. Relf.

• • •

Going to Alaska

Mrs. R. Q. Blakeney, Oklahoma City, and her young son, Robert, who arrived in Victoria last week, having visited in St. Paul, Banff and Lake Louise when en route to the Coast, left last evening for Vancouver to sail today on the Alaskan trip. Mrs. Blakeney has been attending the sorority convention of the Gamma Phi Beta, which was held at the Empress Hotel during the past week.

• • •

Returns From East

Miss Frances Lightbody, St. David Street, has returned home after an absence of seven weeks in Toronto and Ottawa. While in Toronto, Miss Lightbody attended the council executive meetings of the Presbyterian Church W.M.S., and also a conference of the Young Women's Auxiliaries. Miss Margaret Lightbody, who accompanied her sister East, returned to the city about two weeks ago.

• • •

Leaving for Parksville

Mr. and Mrs. David McMillan, Central Avenue, and their two children, Betty and Jean, are leaving today for Parksville. Mr. McMillan will be there for a few days and will then proceed to Vancouver en route to the Queen Charlotte Island on the Ss. Prince Charles. Mrs. McMillan and the children will spend the Summer at the Island Hall, Parksville.

• • •

Going to England

Mr. James Meredith, Columbia Rooms, will leave on Monday for Montreal, from where he will sail on July 10 aboard the Ss. Letitia for Liverpool. He will make his future home in England after thirty years' residence in Canada. Before his departure, he has been entertained by many of his friends.

• • •

Visitors Leave

Mrs. A. W. Budd, Petaluma, California, accompanied by her daughter, Miss Kathleen Budd, who has been spending several days in Victoria with her brother-in-law and sister, Mr. and Mrs. L. H. Hutchinson, left recently aboard the Ss. Emma Alexander for home.

• • •

From New York

Among the New York visitors who registered yesterday at the Empress Hotel, were: Miss Helen Johnson, Mrs. E. A. Nis, Mr. and Mrs. H. M. Brookfield, Mr. and Mrs. P. W. Kiefer and Mr. and Mrs. G. C. Haigh.

• • •

At Strathcona Hotel

Mr. Arthur E. Holt, Ogden, Utah; Mr. Bliss H. Crandall, Springfield, Utah; Mr. E. P. Goodrich, Berkeley, and Mr. Philip Johnson and Mr. J. P. Maguire, San Francisco, arrived in a party yesterday at the Strathcona Hotel.

• • •

Back From Toronto

Miss Margery Benson, who has been spending the past few months in Toronto with Mr. and Mrs. H. B. Henwood, has returned to Victoria. Today she will leave for Qualicum to join the Summer Theatre Production Company for two months.

• • •

Here for Holiday

Miss V. Roche and Miss B. Gottschalk, both of Seattle, will arrive in Victoria today to spend the American week-end holiday with Miss Roche's sister, Mrs. Arthur Oates.

• • •

Leave for Mainland

Mr. R. C. Farrow, Davie Street, and his daughter, Rosemary, have left for the Mainland, en route by motor to the Rockies and eastern part of the province.

• • •

Arrives From England

Mrs. D. Ramsay, Cornwall Street, has as her guest, for three months, her sister, Miss M. Harris, of Great Missenden, Bucks, England.

• • •

Visiting Her Parents

Miss Dorothy Watson has arrived from the Mainland to spend the week-end with her parents, Mr. and Mrs. J. L. Watson, Oscar Street.

• • •

Visiting Island

Mr. and Mrs. Quigley and their daughter, of Oak Park, Ill., are spending a few days on the Island. They are staying at the Empress Hotel.

• • •

In Chicago

Rev. A. C. R. Portway, 986 Arundel Drive, Victoria, was a recent visitor at the Moody Bible Institute of Chicago.

• • •

Returning Today

Captain and Mrs. W. H. Molson, who have been spending a few weeks in England, are expected home this afternoon.

• • •

Here From Denver

Mr. and Mrs. L. C. Colburn arrived here yesterday from Denver, and registered at the Empress Hotel.

• • •

At Douglas Hotel

Mr. and Mrs. Harold Krenild, Port Renfrew, are spending a few days in the city. They are at the Douglas Hotel.

• • •

Visitors From South

Mrs. F. W. Van Sicklen and Miss J. Ranson, San Francisco, are spending a few days at the Empress Hotel.

• • •

Arrive for Visit

Mrs. F. C. Baymiller and her daughter are here from San Francisco. They are at the Windermere Hotel.

• • •

Over From Mainland

Mr. J. M. Whitlow, Vancouver, is spending a short holiday in the city. He is staying at the Windermere Hotel.

• • •

Chicago Visitors

Miss T. E. Obraitis and Miss E. L. Herdlicka, Chicago, are spending a few days in the city. They are registered at the Empress Hotel.

• • •

At Empress Hotel

Mr. and Mrs. A. J. Russel, San Francisco, are holidaying in the city and are registered at the Empress Hotel.

• • •

Change Address

Captain and Mrs. R. W. McMurray have moved to their new residence at 1520 Regents Place.

• • •

Staying at Windermere Hotel

Mrs. C. Ray Roberts, Vancouver, arrived at the Windermere Hotel yesterday.

• • •

Los Angeles Arrivals

Mrs. J. B. Pike and her daughter, Los Angeles, are registered at the Empress Hotel.

• • •

Will Leave Tomorrow

Mrs. J. Williams, of Quadra Street, will leave tomorrow for an extended trip to England.

• • •

Holidaying Here

Mrs. M. Rennie and Mrs. J. Rennie, Pontiac, Ill., are holidaying at the Empress Hotel.

• • •

Courtenay Visitor

Mr. R. Balmer, Courtenay, is staying at the Douglas Hotel.

• • •

Here From Vancouver

Mrs. L. Wellington, Vancouver, is at the Windermere Hotel.

• • •

From San Francisco

Mr. Robert Shanks, San Francisco, is at the Empress Hotel.

• • •

At Dominion Hotel

Mr. J. Suttey, Lethbridge, is staying at the Douglas Hotel.

• • •

At Douglas Hotel

Mr. W. Henry, Vancouver, is at the Douglas Hotel.

• • •

From Oakland

Dr. and Mrs. S. A. Jelte, Oakland, are staying at the Empress Hotel.

• • •

From Los Angeles

Colonel S. J. Lightman, Los Angeles, is at the Empress Hotel.

• • •

At Empress Hotel

Miss K. A. Waller, Bloomington, Ind., is at the Empress Hotel.

• • •

At Windermere Hotel

Miss Emily Rued, San Francisco, is staying at the Windermere Hotel.

Parksville

Mrs. Crawford May and her two daughters have arrived from Pasadena and will spend the Summer at their residence here. Commander May has been here for the past month.

• • •

Mrs. Robert C. Weld has returned from a visit to her son and daughter-in-law, Mr. and Mrs. Brian C. Weld, in Nelson.

• • •

Mrs. E. D. Thwaites has returned from a few days' visit to Victoria.

• • •

Miss Pam Thwaites accompanied Miss Peggy MacDonald back to Victoria and will spend a few days as her guest.

• • •

Mrs. W. B. Greig has left for a visit to Victoria.

• • •

Messrs. Richard Rylands and Norman Tribe, of Alberni, were recent visitors to Parksville, guests at Mr. Ryland's home here.

• • •

Miss Tiny Harrison has left for a three weeks' visit to Vancouver.

• • •

Mr. Robert Adderly, of the Bank of Commerce, Revelstoke, is holidaying in the district and renewing old acquaintances.

• • •

Miss Edna Parkin, primary teacher of the Parksville Public School, has left for Vancouver and will, after a brief holiday there, spend a few weeks at the home of her mother in Ladysmith.

• • •

Mrs. Fred Aiken has left for a two weeks' visit to her daughter in Portland.

• • •

Mr. Robert Thorpe has left for his home at Royal Oak, Victoria, where he will spend the holidays.

• • •

Mr. and Mrs. R. Giles, of Vancouver, are spending their honeymoon camping on the Parksville Beach.

• • •

Master Ronald Digby has returned from Brentwood College for the Summer holidays and is the guest of his parents.

• • •

Mr. C. J. Cooper has returned to Deroche after visiting his mother, Mrs. M. Cooper, for a few days.

Chemainus

Mr. Dan Wyllie, Sproat Lake, is visiting his mother, Mrs. P. Wyllie.

• • •

Miss K. Lawson, Vancouver, who has been the guest of Mrs. Colin McInnis, has returned home.

• • •

Miss K. Porter, of the teaching staff of Alert Bay Anglican Indian Industrial School, is visiting her parents, Mr. and Mrs. W. J. Porter.

• • •

Mr. and Mrs. P. E. Wilkinson and daughter are visiting friends in Victoria.

• • •

Mrs. Devitt, who has been visiting her daughter, Mrs. Leslie Englis, of Great Central Lake, for the past several weeks, has returned home.

• • •

Miss Ethel Gregg, of Victoria, is the guest of Mrs. John Coles.

• • •

Miss B. Wimpenny, of New Westminster, is the guest of her aunt, Mrs. F. Milmore.

• • •

Master Stuart Bicknell, of Vancouver, is the guest of Mr. and Mrs. Alexander.

• • •

Mrs. Hudson, of Seattle, who has been the guest of her sister, Mrs. J. D. Long, for the past fortnight, has returned home accompanied by Mrs. Long and Master Wendell and Miss Phyllis Long.

• • •

Mr. and Mrs. Dyer, of Victoria, who have been the guests of Mrs. E. Albee for the past fortnight, have returned home accompanied by Mrs. Albee who will visit in Victoria for the next few days.

• • •

Mrs. L. Hill and Mrs. M. Taylor have returned from a West Coast cruise.

• • •

Mr. and Mrs. E. Ilott and daughter Rosemary and Miss Pearl Ilott, of Victoria, are the guests of Mr. and Mrs. James McKay.

GUEST PREACHER HERE FOR MONTH

Rev. J. M. Fawcett, of Calgary, to Supply Centennial Church Pulpit During July

At the Centennial United Church, Gorge Road, Rev. J. M. Fawcett, of Calgary, will be the guest preacher at both services tomorrow and each following Sunday during the month of July. He and his family will occupy the manse during their stay in Victoria.

At 11 a.m. a quartette, consisting of Reta Gaillie, Mrs. H. T. Lock, G. F. H. Farmer and J. W. Buckler, will render gospel quartettes, and Mr. Farmer will give a solo, "How Lovely Are Thy Dwellings" (Liddle). At the evening service the quartette responsible for the music will be Ivy Amos, Eileen Foster and Messrs. Driver and Brown-Cave, and Eileen Foster will give a selected solo.

TO GIVE ADDRESS ON LATE BISHOP

A memorial service will be held tomorrow at St. Paul's Naval and Military Church for the late Bishop Schofield at 10:30 a.m., at which Chancellor Lindley Crease, K.C., will give the address.

Holy Communion will be celebrated at 8 and 11:30 a.m. and there will be Evensong at 7 p.m.

Citadel Band to Have Busy Time

Adjutant and Mrs. Ede will lead the meetings tomorrow at the Salvation Army Citadel, Broad Street. Owing to the Citadel Band accompanying the members of the Orange Lodge on their church parade, the morning open-air meeting at the Aged Women's Home will be held fifteen minutes earlier than usual. The band will play at the Jubilee Hospital at 2:30 o'clock.

FUR STORAGE
Mallek's Limited
Ready-to-Wear and FURS
FUR REPAIRS
1212 Douglas Street E 1623

Will Give Special Healing Treatments

On Sunday at 3 p.m. in the Douglas Hotel, by special request, Evelyn Whitell will speak on "The Healing Power of the 23rd Psalm."

Those who heard Miss Whitell speak on this subject in Victoria years ago have not forgotten the beauty of the lecture and have put forth a plea for its repetition on Sunday. Special healing treatments will be given. All are invited to attend.

SHOW BOAT WILL BE OPEN TONIGHT

Gladys Mavius and Her Pierrots Will Furnish Programme at Eight o'Clock

After the Show Boat performances were rained out last night for the third time this week, the offices of the Tourist Trade Development Association were besieged by telephone calls inquiring when Miss Gladys Mavius and her Royal English Show Boat Pierrots would give their second presentation of popular song, dance and comedy, the general secretary, T. H. Eslick, stated.

To meet this popular demand, the association decided to present this talented company tonight at 8 o'clock.

The programme to be offered includes, among many old favorites, a song specially written in honor of the new liner, R.M.S. Queen Mary, and sung for the first time in Canada at Miss Mavius' premiere last week.

Miss "Pat" Weston, who represented Canada in the B.B.C.'s great around-the-world Jubilee broadcast last Spring, will sing "Love in Bloom," the song she rendered on that occasion.

Among the old favorites will be "Soldiers on Parade" and "Meet the Navy," by Gladys Mavius.

With propitious weather, a record attendance is expected.

WILL PREACH ON MANY MARVELS

At Emmanuel Baptist Church this Lord's Day morning Dr. A. S. Imrie, the pastor, will preach on "Trusting Is Triumphing." At the close of the morning service, the ordinance of the Lord's Supper will be observed.

"Marvel on Marvel" will be the subject of Dr. Imrie's evening sermon. The choir will be in attendance and render anthems at both services.

BISHOP SEXTON TO GIVE SERMON

The services on Sunday at St. Barnabas' Church will be in thanksgiving for the life and work of the late Bishop Schofield. The sung Eucharist at 11 a.m. will be offered with this purpose.

Evensong at 7:30 p.m. will be in charge of Bishop Sexton, who also will give the address.

CHURCH GROUP TO CONDUCT SERVICE

A veteran of the Great War, A. J. Lock, will speak tomorrow morning at Central Baptist Church on "Faith and the Gold Standard." The evening service will be conducted by a group of young people.

Enjoy a Vacation Every Week End Via...
COACH LINES EXCURSIONS
SATURDAY, JULY 4
EXCURSION CRUISE TO FRIDAY HARBOR
A Land-and-Sea Trip to This Fascinating Port in the American Gulf Islands
Lv. Depot, 9:00 a.m. Ar. back in Victoria, 7:30 p.m. RETURN FARE $1.50 Children, $1
VANCOUVER By Bus and Ferry 5 Hours in Vancouver
Lv. Depot 7:45 a.m.—Ar. Vancouver 1 p.m. Lv. Vancouver 6 p.m.—Ar. Victoria 11 p.m. RETURN FARE $3.15
RACES Train passes by Lansdowne Track in time for first race. Returning, leaves Lansdowne at 6:30 p.m.
SUMMER EXCURSION SCHEDULES

Cordova Bay		Thetis Lake		Cadboro Bay	
DAILY		WEEK DAYS		WEEK-DAYS	
Lv. Depot	Lv. Cordova	Lv. Depot	2:05 p.m., 4:05 p.m., 6:35 p.m.	Lv. Depot	8:00 a.m., 10:00 a.m., 1:30 p.m., 5:30 p.m.
	8:15 a.m.	Lv. Thetis	2:25 p.m., 4:25 p.m., 7:00 p.m.	Lv. Cadb'o	8:15 a.m., 10:30 a.m., 2:00 p.m., 6:00 p.m.
10:00 a.m.	10:30 a.m.	SUNDAYS		SUNDAYS	
1:30 p.m.	2:00 p.m.	Lv. Depot	11:05 a.m., 2:05 p.m., 5:05 p.m., 7:05 p.m.	Lv. Depot	10:00 a.m., 1:30 p.m., 3:30 p.m., 5:30 p.m.
3:00 p.m.	5:30 p.m.	Lv. Thetis	11:25 a.m., 2:25 p.m., 5:25 p.m., 7:25 p.m.	Lv. Cadb'o	10:30 a.m., 2:00 p.m., 5:00 p.m., 6:00 p.m.
6:15 p.m.	8:00 p.m.				
11:15 p.m.	†12:05 a.m.				

Daily, Except Sunday
†Dance Special Saturday Only

SUNDAY SERVICES, JULY 5
QUALICUM BEACH $2.50
Five Hours at This Wonderful Beach
Lv. Depot, 9:15 a.m. Lv. Qualicum, 6 p.m. RETURN FARES
● SHAWNIGAN LAKE Via the Cut Off Road Lv. Depot, 10 a.m. Lv. Shawnigan, 6 p.m. Return Fare 75c
● SOOKE HARBOR To Whiffen Spit Lv. Depot, 10 a.m. Lv. Sooke, 6 p.m. Return Fare 75c
● GOLDSTREAM PARK Good Picnic Grounds Lv. Depot, 10 a.m. Lv. Goldstream, 6:30 p.m. Return Fare 50c
JORDAN RIVER
Spend the day at this popular resort on the open Pacific. Picnic grounds, lunch and tea may be obtained. Swimming in the ocean surf.
Lv. Depot, 10 a.m. Lv. Jordan River, 5 p.m. RETURN FARE $1
4 ROUND TRIPS TO NANAIMO AND WAY POINTS
EVERY SATURDAY AND SUNDAY—Lv. Depot, 9:15 a.m., 1:30 p.m., 4:30 p.m., 7:30 p.m.
E1177 — Phone — E1178
Depot: 629 Broughton Street, Victoria

Vancouver Island Coach Lines Ltd.

Churches and Their World-Wide Work

MISSIONARY TO PREACH SUNDAY

Rev. C. Ross in Metropolitan Pulpit in Morning—Pastor in Evening

Rev. Cyril Ross, M.A., B.D., for thirty years a missionary in Korea, will be the pulpit guest in Metropolitan United Church tomorrow morning. He will address the congregation on the subject "Bereans and Koreans." The morning anthem by the choir will be "The Sun Shall Be No More" (Woodward).

The pastor, Rev. E. F. Church, will be the evening preacher, when he will answer the following questions: "How are we healed? What is the process of healing? Is it mental, spiritual or physical, or all three together? Does mind completely control matter or is the soul obedient only to the flesh?" These are some of the subjects that will be answered.

The evening music will include the anthem "Saviour, Thy Children Keep" (Sullivan), by the choir, and a selected solo by Miss Dorothy Parsons. Frank Tupman will lead the choir at both services and Edward Parsons will preside at the organ.

PROF. E. S. FARR AT CITY TEMPLE

Victoria College Vice-Principal Has Dominion Day Message—Rev. John Robson in Morning

Rev. John Robson will be the minister in charge at the morning service at the City Temple tomorrow. He will preach on "Making the Best of the Time." Professor E. S. Farr, vice-principal of Victoria College, will be the guest speaker at the evening service, and his topic will be "Dominion From Sea to Sea."

The Temple choir will sing as a morning anthem G. J. Elvey's "Rejoice in the Lord," and at the evening service, "Love Divine" (Stainer).

Anglican Services

Christ Church Cathedral

Sunday, July 5

Holy Communion, 8 A.M. and (Choral) 11 A.M.

The service at 11 a.m. will be one of thanksgiving for the life and work of the late Bishop of the Diocese. Sermon by the Dean.

Evensong, 7.30 P.M. Subject of the Dean's sermon, "How to Overcome Fear."

St. John's Church

8 A.M., Holy Communion

11 A.M., Morning Prayer and Holy Communion

7.30 P.M., Evensong and Memorial Service

Rector:
Rev. Canon F. A. P. Chadwick, M.A.

St. Mary's Church, Oak Bay

Holy Communion: 8 A.M. and 12 Noon
Children's Service: 9.30 A.M.
Matins and Sermon: 11 A.M.
Evensong and Sermon: 7.30 P.M.
Rector, Canon A. E. de L. Nunns, M.A.

St. Barnabas' Church

Cor. Cook St. and Caledonia Avenue (No. 3 Car)
Holy Communion - - - - - 8 A.M.
Sung Eucharist - - - - - 11 A.M.
(Memorial for Bishop Schofield)
Evensong - - - - - 7.30 P.M.
BISHOP SEXTON

St. Matthias' Church

Richmond Road, Foul Bay
Rev. Dr. T. E. Rowe, Priest-in-Charge
11 A.M.—Sermon
"THE REWARD OF THE RIGHTEOUS"
7.30 P.M.—Sermon
"THE AFTER LIFE"—(Continued)

St. Paul's Naval and Military Church

Holy Communion at 8 A.M.
Memorial Service at 10.30 A.M.
Holy Communion at 11.30 A.M.
Evensong at 7 P.M.

St. Saviour's Church

VICTORIA WEST
Rev. F. V. Venables, Rector
Fourth Sunday After Trinity
Holy Communion and Sermon, 11 A.M.
Evensong and Sermon, 7 P.M.
Preacher at the Morning Service
REV. CYRIL VENABLES
(Of the Columbia Coast Mission)

To Talk on Resistless Influence

At the Victoria Truth Centre tomorrow morning W. Newell Weston will have for his topic, "Resistless Influence." There will be a solo by Mrs. T. S. Floyd, "Babylon" (Michael Watson).

At 7:30 p.m. Mr. Weston's topic will be "Limitation and Liberty." There will be a solo by Arnold Trevett, "Return Unto Thy Rest, O My Soul" (Pughe Evans).

The topic for the Wednesday evening meeting at 8 o'clock will be "Healing of All Things," and for the Friday evening meeting at the same hour, "Fundamentals of Truth."

KING'S CHAMBER TO BE DISCUSSED

N. Y. Cross Will Give British-Israel Lecture on Great Pyramid and September 16

At the regular meeting of the Victoria and District British-Israel Association on Tuesday, at Foresters' Hall at 8 p.m., the speaker will be N. Y. Cross, vice-president of the association.

The subject, entitled "The King's Chamber," should be of very great interest to all students of the Great Pyramid in reference to Israel-Britain in these latter days. Mr. Cross will affirm that, according to Great Pyramid chronology, the time to enter the King's Chamber, the judgment hall of the nations, is September 16. "What does this mean for the British Commonwealth of Nations and what for European Powers?" "Immediately after the tribulation of those days, what does the infallible Word of God tell us to expect?" are questions that will be discussed.

Another Sermon To Be Given on "The After Life"

"The Reward of the Righteous" is the subject of tomorrow morning's sermon by Rev. Dr. T. E. Rowe, at St. Matthias' Church, Foul Bay. The theme at 7.30 o'clock, Evensong, will be "The After Life," a continuation of last Sunday's topic.

CANON WILL GIVE SPECIAL SERMON

Memorial Service for Late Bishop At St. Mary's, Oak Bay, on Sunday Morning

The following services will be held in St. Mary's Church, Oak Bay, tomorrow: Holy Communion at 8 a.m., where it is hoped there will be a large number of young people. Children's service at 9.30 a.m.

Matins and sermon and Holy Communion at 11 a.m. This service will be in the nature of a Thanksgiving Service for the work and life of the late Bishop Schofield. The rector will preach.

Evensong and sermon at 7.30 p.m.; preacher, Rev. H. S. Payne. Thursday, Holy Communion, 10.30 a.m.

St. Andrew's Presbyterian Church

Rev. H. P. S. Luttrell, B.A.
Morning Service, 11 o'Clock. Sermon
"THE MASTER'S FAITH"
Soloist, Mrs. A. W. Stokes
Evening Service, 7.30 o'Clock. Sermon
"PETER IN PANIC"
Soloist, Miss Dwynwen Evans

Evelyn Whitell

Speaks SUNDAY, 3 P.M., in the DOUGLAS HOTEL, on "THE HEALING POWER OF THE 23rd PSALM"
Prosperity Lecture, Thursday, 8 P.M.

Victoria City Temple

812 North Park Street
11 A.M.
"MAKING THE BEST OF THE TIME"
REV. JOHN ROBSON
7.30 P.M.
"DOMINION FROM SEA TO SEA"
PROFESSOR E. S. FARR

CENTENNIAL UNITED CHURCH

Gorge Road, Near Government Street
Guest Preacher
REV. J. M. FAWCETT, of Calgary
Services, 11 o'Clock and 7.30 o'Clock
Morning Soloist, G. F. H. Farmer
Evening Soloist, Eileen Foster

Fairfield United Church

Corner Fairfield Road and Moss Street
9.15 A.M.
Sunday School and Bible Classes
11 A.M.
Sermon by REV. J. W. CHURCHILL
7.30 P.M.
Sermon by REV. J. W. CHURCHILL

METROPOLITAN UNITED CHURCH

Corner Pandora Avenue and Quadra Street
9.45 A.M.—Church School
11 A.M.—Preacher,
REV. CYRIL ROSS, M.A., B.D. Subject—"BEREANS AND KOREANS"
7.30 P.M.—Preacher: REV. E. F. CHURCH—"HOW ARE WE HEALED?"

VICTORIA AND DISTRICT BRITISH-ISRAEL ASSOCIATION

FORESTER'S HALL, 750 CORMORANT STREET, TUESDAY, JULY 7, AT 8 P.M.
MR. N. Y. CROSS—"THE KING'S CHAMBER"
Headquarters and Bookroom, 645 Pandora Avenue Free Members' Library

Illustrated Lecture on
"BRITAIN AND THE FUTURE OF PALESTINE"
The Division of the Land to the Twelve Tribes
"THE OBLATION AND THE GRAND NATIONAL TEMPLE"
Jerusalem the Religious and Political Capital of the World
Speaker: E. E. RICHARDS
MONDAY, JULY 6, 8 P.M., IN CAMPBELL BUILDING, DOUGLAS STREET
Something You Should Hear—Don't Miss It

New Esquimalt Band Doing Good Work

SALVATION ARMY BAND, ESQUIMALT CORPS

Which was formed under Bandmaster E. Bent some months after the organization, one year ago, of the Esquimalt Corps, the commanding officers of which are Lieutenants M. Battrick and J. Wyle. The band is playing this week-end with the Salvation Army in Port Angeles. Next Sunday it is expected to continue its sacred programmes at Gorge Park. The personnel of the band follows: Top row, left to right: Bandsmen R. Rankin, C. Horn, G. Shingles, Deputy Bandmaster S. Martin, Bandsmen H. Bowles, J. Horrod, L. Daniels. Middle row: Band Secretary H. Daniels, Bandsmen P. Thornett, M. Martin, Bandmaster E. Bent, Bandsmen D. Rankin, N. Martin. Bottom row: Bandsmen A. Porter, T. Rankin, C. Eccles, Lieutenant M. Battrick and Lieutenant J. Wyle (the commanding officers of the Esquimalt Corps), Bandsmen W. Jackson, J. Rankin. Bandsman J. Jackson was absent when picture was taken.

WILL SPEAK OF LATE DIOCESAN

Evening Service at St. John's In Memory of Beloved Bishop Schofield

The services at St. John's Church for the Fourth Sunday after Trinity will consist of Holy Communion at 8 o'clock, Morning Prayer and Holy Communion at 11, and Evensong and memorial service at 7.30.

Members of the Anglican Young People's Association will attend the 8 o'clock service for their corporate Communion.

The rector, Rev. Canon Chadwick, will preach at the 11 o'clock service, taking as his subject "Saul's Disobedience."

In the evening the service will be of a memorial character throughout, in remembrance of the late beloved Bishop of the Diocese, Rt. Rev. C. deV. Schofield, D.D. There will be an organ recital by G. Jennings Burnett immediately before the service, commencing at 7.10 o'clock, in which will be included Chopin's "Funeral March" and the "Quintette" from Schumann. The "Dead March in Saul" will be included in the closing part of the service. The music will include appropriate hymns, and the solo "O Rest in the Lord," sung by Miss Ada Fox. The address will be given by Canon Chadwick.

The annual Sunday school picnic will be held on Wednesday at Elk Lake, the buses leaving the schoolroom, Mason Street, at 1.30 p.m.

PASTOR TO GIVE STRIKING MESSAGE

Rev. J. A. Hughes at Pentecostal Assembly Will Deal With Christ's Word for Today

Pastor J. A. Hughes will occupy the pulpit at both services Sunday in the Broad Street Pentecostal Assembly. At 11 a.m. the subject will be "Are You United With Christ?" Communion service will follow.

The orchestra will open the evening service at 7.15, with fifteen minutes of hymn selections. Congregational singing commences at 7.30 o'clock. The choir will sing a special number. The title of the evening subject, "I Heard the Voice of Jesus Saying," will deal with Christ's message to the modern church and world, the beast and the scarlet woman of the Apocalypse, impending judgments on the scarlet woman, the beast, the nations of Armageddon, and the preservation, translation and rewards of the faithful in Christ Jesus.

The British Columbia district of the Pentecostal Assemblies of Canada will hold its ninth annual conference at camp meeting at the Kelowna City Park, Kelowna, from July 10 to August 2. Special speakers are: Rev. A. G. Ward, Toronto; Rev. Lee Ellenwood, Pacific Grove, California; Rev. N. LeShana, Lucknow, India, and Miss Ethel Bingeman, Liberia, Africa.

MARINE MISSION MAN TO PREACH

Rev. Cyril Venables, of the Columbia Coast Mission, will preach at the 11 o'clock service tomorrow morning at St. Saviour's Anglican Church, Victoria West. There will be Holy Communion at 11 a.m. and Evensong at 7 p.m. with sermon by the rector, Rev. F. V. Venables.

Fourth Show Boat Service Scheduled For Sunday Night

THE fourth of the series of Sunday evening services held on the Show Boat will be in charge of Rev. O. L. Jull, of St. Mark's Anglican Church, who will be assisted in the musical part of the service by members of St. John's Church choir. The community singing of hymns will be under the direction of Harry S. Hay.

The attendance at these services is growing steadily, some two thousand persons having been present last Sunday evening, when Adjutant Ede and the local corps of the Salvation Army had charge. The series will continue until the end of September. The offering is devoted to city charities.

VANCOUVER HOST TO THEOLOGIANS

Pacific Theological Conference to Meet in Vancouver July 7-10—Dean Quainton Will Speak

Canadians will take their turn as hosts of the Pacific Coast Theological Conference at the twenty-third annual meeting of this organization, which will be held in the First Baptist Church, Vancouver, July 7-10.

The president is Rev. Hugh M. Rae, and secretary, Rev. H. B. Harkness, both of the Mainland city. The immediate past president is Rev. E. C. Farnham, Portland. The executive is composed of Americans and Canadians from the various denominations on the Pacific Coast. It is an international and interdenominational conference.

Vancouver Island will be represented on the programme by Very Rev. C. S. Quainton, of this city, who will conduct the devotions on three successive evenings, and Rev. Bryce Wallace, of Courtenay, who will give a paper on "The Church and Christian Ethics." Rev. A. J. Brace, of China, will speak on "The New National Outlook in China."

Under the general theme of "Theology in a Changing World," Professor John Davidson, of the University of British Columbia, will speak on "Theology and Modern Science." Rev. Dr. Hugh Dobson will give an address on "Nationalism and the Co-operative Movement," and Professor H. R. Trumpour, of the Anglican Theological College, will give a paper.

FUTURE OF HOLY LAND IS SUBJECT

E. E. Richards to Lecture on Relation of Great Britain to Destiny Of Palestine

In address on "Great Britain and the Future of Palestine" will be given by E. E. Richards, under the auspices of the British-Israel World Federation, on Monday at 8 o'clock, in the Campbell Building.

The lecturer will deal with the glorious picture of the Holy Land, as described by the prophets as follows: "The division of the land to the twelve tribes of Israel." "The great oblation." "The grand national temple and the shekinah glory." "Jerusalem as the future religious and political capital of the world." "The Davidic throne and its probable occupant." "The destruction of all war material and the era of universal peace and righteousness." The lecture will be illustrated by lantern slides.

BRANDON MAN TO SPEAK HERE

Rev. Dr. C. B. Lumsden Will Be Guest Preacher at First Baptist Church

Throughout July, First Baptist Church pulpit will be occupied by guest preachers, the minister, Rev. George A. Reynolds, being absent on vacation.

Tomorrow, both services will be conducted by Rev. C. B. Lumsden, D.D., of Brandon. For several years Dr. Lumsden has been Professor of Theology at Brandon College. At the reopening of the scholastic year he will join the faculty of Acadia College, there also taking the chair of theology. The doctor is a preacher of outstanding ability, and his coming is awaited with interest by the First Baptist congregation.

At the morning service Mrs. Styles Sehl will be the soloist, and in the evening Miss Freda Spencer will sing.

EVENING SERVICE AT 7:45 O'CLOCK

Services at Grace Lutheran Church, of which Rev. Edwin Bracher is pastor, are held at 11 o'clock on Sunday morning and at 7:45 o'clock in the evening. Sermon subjects for Sunday are as follows: Morning, "The Way of Salvation", evening, "Watch and Pray."

ORANGE ORDER TO ATTEND WORSHIP

Members of the Orange Order will attend divine service on Sunday morning at the Church of Our Lord, Free Church of England, at 11 a.m. The rector, Rev. A. de B. Owen, will be the preacher.

LIBERAL CATHOLIC

The services for tomorrow at the Liberal Catholic Church of St. George, 1011 Government Street, are Holy Eucharist at 11 a.m. and Solemn Benediction, with an address, at 7.30 p.m. On Wednesday Holy Eucharist will be celebrated at 11 a.m.

Church Services Not Listed Elsewhere

St. Luke's, Cedar Hill—Rev. S. Ryall, 8 and 11 a.m. and 7.30 p.m.

St. Mark's, Cloverdale—Rev. O. L. Jull, 8 and 11 a.m., and 7 p.m.

St. Alban's—Rev. F. W. Weaver, 8 and 11 a.m. and 7 p.m., memorial services of thanksgiving.

St. Michael's, Royal Oak—Rev. F. C. Comley, 8 and 11 a.m.

St. Columba's, Strawberry Vale—Rev. F. C. Comley, 9.30 a.m. and 7.30 p.m.

St. Martin's-in-the-Fields — Rev. Canon Stocken, 11 a.m.

St. Matthew's, Langford—Rev. Canon G. P. Terry, 7.30 p.m.

St. John's, Colwood—Rev. Canon G. P. Terry, 11 a.m.

Esquimalt United Naval and Military Church—Rev. F. W. Anderson, 10.30 a.m.

Garden City United—Rev. William Allan, 2.15 and 7.30 p.m.

Gorge Presbyterian—Rev. T. H. McAllister, 11 a.m.

Erskine Presbyterian—Rev. T. H. McAllister, 7 p.m.

Knox Presbyterian—Rev. J. Mackie Niven, 11 a.m. and 7.30 p.m.

Douglas Street Baptist—Rev. F. W. McKinnon, 11 a.m. and 7.30 p.m.

Missionary and Christian Alliance—Rev. Daniel Walker, 11 a.m. and 7.30 p.m.

THANKSGIVING AT CATHEDRAL

Morning Service at Christ Church to Be in Memory Of Late Bishop

The service of choral Communion on Sunday at 11 a.m. will be one of thanksgiving for the life and work of the late Bishop Schofield, thus giving fuller expression to what many Christian people feel than was possible at the funeral service.

The Dean will preach on that occasion and at 7:30 p.m. The Holy Communion will be celebrated at 8 a.m.

It has been customary for a number of years for the Dean to preach a course of special services on the Sunday evenings of July and August. This Summer the general subject of the course is "Personal Problems."

The special subjects are as follows: July 5, "How to Overcome Fear"; July 12, "Living With One's Relations"; July 19, "Can a Man Be a True Christian in the Present Economic System?" July 26, "The Inferiority Complex"; (August 2 omitted); August 9, "The Mating Instinct"; August 16, "Getting Self Off One's Hands"; August 23, "How to Find God"; August 30, "A Way of Life."

"God" Will Be Subject Of Lesson

"God" will be the subject of the lesson-sermon in all Churches of Christ, Scientist, on Sunday. The golden text is: "Thou shalt have no other gods before me" (Exodus, xx, 3).

Among the citations which comprise the lesson-sermon is the following from the Bible: "Thus saith the Lord the King of Israel, and His redeemer the Lord of Hosts; I am the first, and I am the last; and beside me there is no God" (Isaiah, xliv, 6).

The lesson-sermon also includes the following passage from the Christian Science textbook, "Science and Health with Key to the Scriptures," by Mary Baker Eddy: "A mortal, corporeal, or finite conception of God cannot embrace the glories of limitless, incorporeal Life and Love."

RETIRED PASTOR TO TAKE CHARGE

Rev. J. W. Churchill Will Preach at Fairfield United Church During July and August

Rev. J. W. Churchill, who has taken charge of the pastoral work of Fairfield United Church for the months of July and August, will preach at both services there tomorrow.

The special music during the morning service includes a solo, "A Voice in the Wilderness" (Scott), by Arthur Jackman, and a quartette, "God Is a Spirit" (Sterndale Bennett), by Miss Isabelle Pike, Mrs. M. S. McDonald, L. Abbott and J. C. Warren.

In the evening Mr. L. Abbott will sing "Like as a Father Pitieth His Children," and Miss Pike, Mrs. McDonald, L. Abbott and J. C. Warren will give a quartette, "Lord, for Thy Tender Mercies' Sake" (Farrant).

TO GET SUBJECT FROM AUDIENCE

The First Spiritualist Church, Sons of England Hall, 1216 Broad Street, will have as its speaker tomorrow George Hallett, whose subject will be taken from the audience. Mrs. T. Allan will give messages by flowers and the soloist will be Clarence Kirchin. The Lyceum is closed for the months of July and August.

CHURCH NOTICES

CHRISTADELPHIAN

Christadelphian, Shrine Temple, View Street. Public lecture Sunday, 7.30 p.m., "Behold, a King Shall Reign in Righteousness." All welcome.

Christadelphian, Orange Hall, Courtney Street. Morning, 11; evening, 7.30. Subject, "Emmanuel's Land." All welcome.

FREE CHURCH OF ENGLAND

Church of Our Lord, Humboldt Street. Divine service, 11 a.m. and 7.30 p.m. The rector, Rev. A. deB. Owen. All welcome.

GOSPEL HALLS

Redfern Gospel Hall, 1602 Redfern Street. Sunday, 11 a.m., Breaking of Bread; 3.00 p.m., Sunday school and Bible classes; 7.30 p.m., Speaker, Mr. B. Sutherland. Subject, "Christianity Tested." Wednesday, 7.45 p.m., prayer and Bible study. Come, all are welcome.

Oaklands Gospel Hall, Hillside car terminus. 9.45 a.m., Sunday school; 11 a.m., worship; 7.30 p.m., Gospel service. Speaker, Mr. R. Savage. Tuesday, Bible study and prayer, 8 p.m.

GRACE LUTHERAN

Grace Lutheran Church, Queens and Blanshard. Pastor, Rev. Edwin Bracher. Services, 11.00 a.m., 7.45 p.m.

PRESBYTERIAN

St. Paul's Presbyterian Church, corner Henry and Mary Streets. Minister, Rev. James Hyde. Sunday school, 9.45 a.m. Public worship, 11 a.m. and 7.30 p.m.

SALVATION ARMY

Salvation Army Citadel, Broad Street. Sunday, 8 a.m., 11 a.m., 3.15 p.m., 7.30 p.m. Sunday school, 2 p.m. Weeknight meetings, Monday, Thursday, Saturday, 8.

SPIRITUALIST

Spiritual Science Temple, 1406 Douglas Street. Sunday, 7.15 [illegible] clairvoyance, Ethel Showers. Monday, 8, cabinet photography. Tuesday, 2.30 to 5, tea readings.

First Spiritualist Church, S.O.E. Hall, Broad Street. 7.30, Mrs. George Hallett; messages, Mrs. Allan.

THEOSOPHY

Victoria Theosophical Society. Public meeting, Tuesday, 8 p.m. (Subject, "Forgiveness and Love.")

Memorial to Late Bishop Has Note Of Thanksgiving

THE passing last Sunday of the Rt. Rev. C. deV. Schofield, Bishop of Columbia, will be a subject of reference tomorrow in Anglican pulpits of this city. As will be seen in the announcements on this page, the services of memorial will fittingly take the form of thanksgiving for the life and work of this beloved "Father in God" for this diocese.

NOTED SPEAKER WILL BE GUEST

Rev. J. H. Garden at First United Morning—Rev. E. W. Horton at Night

First United Church will have as guest preacher on Sunday morning Rev. J. H. Garden, B.A., B.D., recently called from First United Church, Brandon, to one of the largest churches in Hamilton, Ontario. Dr. W. G. Wilson will take part in the service and will celebrate the sacrament of Baptism at the conclusion of the service.

At the evening hour Rev. E. W. Horton, who has just returned from an extended vacation trip through British Columbia and Alberta, will conduct the service.

Morning, solo, "The Penitent" (Van De Water), Mrs. T. R. Bowden; anthem, "I Am Alpha" (Stainer). Evening, duet, "Hark! Hark! My Soul" (Nevin), Beverly and W. C. Fyfe; anthem, "Lead, Kindly Light" (Pugh Evans), soloist, Mrs. C. Goodwin.

THEMES FOR DAY ARE IN CONTRAST

Rev. H. P. Luttrell Will Speak on "The Master's Faith" and "Peter in Panic"

Tomorrow at St. Andrew's Presbyterian Church both services will be conducted by the minister, Rev. H. P. S. Luttrell, who will preach in the morning on "The Master's Faith," based on Hebrews xii, 2: "Jesus as the Pioneer and the Perfection of Faith" (Moffatt's translation). The evening sermon will be in contrast with that of the morning, and will be on "Peter in Panic" (Matt. xiv, 30, and John xviii, 17).

At the morning service Mrs. A. W. Stokes will sing "The Voice in the Wilderness" (Scott). The choir will sing the anthem, "Come Thou Fount of Every Blessing" (Thomas), Miss Isabelle Crawford singing the solo.

In the evening Miss Dwynwen Evans will sing "O Divine Redeemer" (Gounod). The anthem will be "Love Not the World" (Sullivan), the solo by Arnold W. Trevett.

Pentecostal Assembly

1318 Broad Street—Rev. J. A. Hughes
11 A.M.—"Are You United With Christ?"
Communion Service
7.30 P.M.
"I Heard the Voice of Jesus Saying——?"
6-6.30 P.M.—Radio, CFCT (1,450 kcs.)
Visit Our Sunday School, Sunday, 9.45 A.M.
Welcome to All Services

Victoria Truth Centre

730½ FORT STREET
W. NEWELL WESTON, Leader
MRS. C. C. WARN, Musical Director
11 A.M.
"RESISTLESS INFLUENCE"
Solo by Mrs. T. S. Floyd, "Babylon" (Michael Watson)
11 A.M.—Sunday School
7:30 P.M.
"LIMITATION AND LIBERTY"
Solo by Arnold Trevitt, "Return Unto Thy Rest, O My Soul" (Pughe Evans)
TUESDAY
8 P.M.—Young People's Society
WEDNESDAY
8 P.M.—"Healing of All Things"
FRIDAY
8 P.M.—"Fundamentals of Truth"
—All Are Welcome—

WILL DISCUSS PYRAMID DATE

Rev. Dr. Davies Will Answer Questions Regarding September 16, 1936

"September 16, 1936, in the Great Pyramid Prophecy" will be the main theme of Dr. Clem Davies at the Empire service on Sunday evening, when he will face another list of questions similar to those dealt with by him last Sunday before a capacity congregation, many people being turned away.

The questions will have answers, which will be illustrated on the screen with scenes from the Great Pyramid and other striking views:

"What are the indications of the Great Pyramid symbolism concerning investments and financial matters on and after September 16, 1936?"

"You say that Pyramid symbolism indicates the passing of sectarianism and party politics in the British and American races beginning September 16 this year; what will take their place?"

"Does the Pyramid symbolism agree with Bible prophecy that the financial crash was only the first 'woe' mentioned in Revelation, and that the second 'woe' is imminent, and there is also to be a third 'woe,' bringing a complete destruction of the economic structure of the world?"

"You state that Britain is to have external troubles soon and the U.S.A. will have internal troubles. Will you elaborate this prognostication?"

"Since the King's Chamber indicates judgment of the nations, which nations are to be judged on and after September 16, 1936, and how will God judge them? Will it be war? Will the British and American peoples escape this judgment? How are they better than other nations? Do they deserve to escape?"

"When is the period indicated in Scriptural prophecy and Pyramid symbolism that there will be a dictatorship of Antichrist (financially speaking)?"

"Is business in Anglo-Saxon countries going to be better after September 16, 1936? How can business be better if there is, according to the Pyramid symbolism, to be an entire cessation of international commerce?"

"What about the period of three and one-half years wherein 'two witnesses' dead bodies are to lie in the 'streets'? Do we look for two real persons? If not, whom? and what is the 'street' of Revelation, chapter ix?"

"Do you think it is any use trying for reform and joining reform groups to bring about better times? Do you not think there is some good in the efforts of progressives in all parties, and can you not say some good word for these activities?"

At the morning service Dr. Davies will speak on "Lining Up the Nations for Armageddon," and will answer the question, "What is developing behind the scenes? Is a new and greater war brewing in the frenzied talks of European and Asiatic diplomats? What saith the Scriptures? and modern events?"

First Church of Christ, Scientist

Chambers Street and Pandora Avenue
This Church is a Branch of The Mother Church
The First Church of Christ, Scientist, in Boston, Massachusetts
Sunday Services, 11 A.M. and 7:30 P.M.
Subject
"GOD"
Sunday School, 9.45 and 11 A.M.
Testimonial Meeting, Wednesday, at 8 P.M.
Reading-Room and Lending Library
512 Sayward Building
All Are Welcome

First Baptist Church

Quadra and Mason Streets
Rev. G. A. Reynolds, Minister
SUNDAY SERVICES
11 A.M. and 7:30 P.M.
Oliver Stout, Organist

EMMANUEL BAPTIST CHURCH

Gladstone Avenue at Fernwood
Services—11 A.M. and 7:30 P.M.
Sunday School—9.45 A.M.
Pastor, Rev. Dr. A. S. Imrie

CENTRAL BAPTIST

We Preach Christ Crucified, Crowned and Coming. Pastor, J. B. Rowell
9.45 A.M.—Sunday School and Bible Classes
11 A.M.—MR. A. J. LOCK, Who Gave Himself for King and Country, Will Speak Upon "FAITH AND THE GOLD STANDARD"
7.30 P.M.—The Service Will Be Conducted by a Group of Young People. Encourage Them, as They Seek to Serve the King of Kings

Startling! Amazing! Gigantic!

7.30 P.M.—The Answer to the Oft-Repeated Question: "WHAT'S THE WORLD COMING TO?"

THINGS TO COME

A Breath-Taking Prediction of the Future
A MIGHTY CHALLENGE THROWN OUT TO THE ENTIRE WORLD
By
THE GREAT PYRAMID
Actual Scenes, Illustrating What's Coming After Sept. 16, 1936
—MORNING—
"ON THE ROAD TO ARMAGEDDON"

DR. CLEM DAVIES' MINISTRY: EMPIRE

CAPITOL

ALWAYS COOL AND IN ALL WAYS COMFORTABLE

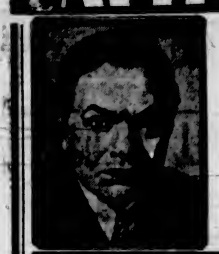

TODAY (Saturday)
THREE DAYS ONLY
SENSATIONAL! . . .
TIMELY! . . .
TRUE! . . .
A VIVID, PUNCHY PICTURE REVEALING THE "G-MEN'S" AMAZING NEW JOB!
AT 1:24, 4:00, 6:54, 9:30

EDW. G. ROBINSON
"BULLETS or BALLOTS"
JOAN BLONDELL
BARTON MacLANE
HUMPHREY BOGART
FRANK McHUGH
A First National Picture
Directed by William Keighley

Martin Mooney, the Reporter Who Wouldn't Talk, Now Brings You the Startling Facts!

ALSO . . . . AT 12:10, 2:56, 5:40, 8:25
"THE-ACTRESS-OF-THE-YEAR," WINNER OF THE ACADEMY AWARD FOR 1935
BETTE DAVIS
IN MICHAEL ARLEN'S DARING STAGE PLAY
"The Golden Arrow"
STARRING GEORGE BRENT

DAILY 12 - 2 20¢

Coming! July 8, 9, 10
'The Great Ziegfeld'
Two Shows Daily
All Seats Reserved—Now On Sale

TODAY and MONDAY Only
The True Romance of a Bandit Who Defied a Nation!
WARNER BAXTER
AT 1:38, 4:17, 6:56, 9:35, IN
"Robin Hood of El Dorado"
With
ANN LORING • BRUCE CABOT • MARGO
ALSO . . . AT 12:55, 3:14, 5:53, 8:32
"THE JONES FAMILY"
In a New Comedy Laugh Riot
"Educating Father"

Phone E 0914
10¢ 12-1
15¢ 1-5
25¢ 5 On

DOMINION

It Rained Last Night. So . . .
SHOW BOAT
AT 8 TONIGHT 10 Cents

Glady Mavius, and Her Royal English Show Boat
PIERROTS

CAPITOL
TWO FIRST-RUN PICTURES
LAST TIMES TODAY
Mazo De La Roche's Prize Novel
"JALNA"
Starring
C. AUBREY SMITH — NIGEL BRUCE
RAY JOHNSON — DAVID MANNERS
And All-Star Cast
ADDED
BUDDY ROGERS • JUNE CLYDE
in
"DANCE BAND"
PARAMOUNT NEWS REEL

The true aim of everyone who aspires to be a teacher should be, not to impart his own opinions but to kindle minds.—F. W. Robertson.

TODAY Columbia TODAY
DOORS OPEN AT 12 NOON

To each religion the first thing needful and the last, and indeed the only thing, is to find a man who has religion.

RAIN HALTS TENNIS PLAY

Weather Permits Only Three Matches Being Carried Out at Willows

Rain early in the evening halted play in most of the scheduled matches in the Victoria Lawn Tennis Club championship tournament yesterday, at the Willows. Only two open fixtures were run off. C. Collison eliminated J. Hall in the men's singles in straight sets, 7-5, 6-2, while Mrs. Birley and Miss Philipsen won from Miss K. Grogan and Miss L. Newnham, 6-3, 6-3. One other match was played in the men's handicap singles, with Hugo Rayment scoring over A. C. Savage, 6-2, 5-7, 6-4.

TODAY'S DRAW

Draw for today follows:

2:00 p.m.—Mrs. Tomalin and Miss Jackson vs. Misses McCall and MacDonald; J. E. L. Edwards vs. C. Collison; W. Merston vs. R. H. Ralfs; Mrs. S. P. Birley vs. Miss M. Philipsen.

3:00 p.m.—Holman and Savage vs. Huxtable and Flett; Miss M. Lawson vs. Miss P. Charlewood; Fuller and Jephson vs. Mitchell and Walton.

4:00 p.m.—Campbell and Corfield vs. Collison and Hale; Miss Philipsen and Brand vs. Miss Unsworth and Merston.

5:00 p.m.—Cassidy and Ware vs. Fuller and Jephson or Mitchell and Walton; Brand and Garrett vs. Edwards and Phillips.

6:00 p.m. — Misses Grogan and Ford vs. Mrs. Savage and Miss D. Barber-Starkey; Miss Newnham and Mitchell vs. Mrs. Birley and Merston.

RADCLIFF AND APPLING GAIN

Chicago White Sox Batters Move Closer to Gehrig, The Leader

(By the Associated Press)

Chicago White Sox' heavy-hitting twins, Rip Radcliff and Luke Appling, fattened their batting averages today while the rest of baseball's batting "Big Six" were idle.

Radcliff, second in the American League trio, pulled his mark up to .375 by getting three hits in five times at bat. Appling took sole possession of third place with three out of four, for an eight-point increase to .370, breaking the deadlock with Bill Dickey, of the Yanks, who did not see action.

The standings (first three places in each league):

	G.	AB.	R.	H.	Pct.
Gehrig, Yanks	71	270	90	110	.399
Radcliff, White Sox	55	227	47	85	.375
Appling, White Sox	54	200	33	74	.370
Jordan, Bees	74	300	49	107	.357
Suhr, Pirates	72	275	55	96	.349
Camilli, Phillies	70	258	50	90	.349
B. Martin, Cardinals	60	218	51	76	.349
J. Moore, Phillies	53	209	45	73	.349

HOME RUN STANDINGS

Yesterday's Homers — Appling, White Sox, 1; Gehringer, Tigers, 1.

The Leaders—Foxx, Red Sox, 22; Trosky, Indians, 20; Gehrig, Yanks, 20; Dickey, Yanks, 15; Ott, Giants, 14; Johnson, Athletics, 12; Averill, Indians, 12.

League Totals — American, 374; National, 300; Total, 674.

PLAZA THEATRE
RUTH CHATTERTON
In the Gripping Love Story
"LADY OF SECRETS"
Also
James CAGNEY — Margaret LINDSAY
in
'FRISCO KID'
COMING MONDAY
THE SCREEN SENSATION!
"MUTINY ON THE BOUNTY"
With Charles Laughton
Clark Gable
PRICES
13-7 10c 2-5 15c 5 On 25c

Limited Engagement
STARTS JULY 8
WEDNESDAY
Get Tickets Now!
All Seats Reserved
MATS. - - - - - 55c, 80c
EVENINGS - 55c, 80c, $1.00

CAPITOL

Hudson's Bay Company.
INCORPORATED 2ND MAY 1670.

USED RADIOS . . . for Camp for Your Car or Home

EASY TERMS ARRANGED

Re-conditioned models. All styles—mantel and console. Sensationally low prices!

- Rogers $9.50
- Radiola "33" $12.50
- Rogers $14.50
- Westinghouse $14.50
- Marconi $19.50
- Rogers $19.50
- Westinghouse $19.50
- Dictator $19.50
- Majestic $24.50
- Atwater Kent Combination $39.50
- Brunswick Automatic Combination $89.50
- Victor Auto Radio—6 tubes, complete with compressors $39.50

We also have other makes of radios offered at real saving prices! See these models NOW "Bay" Radios, Third Floor

SALE of Hardware Needs

4½-Quart Nickel-Plated Tea Kettles
• Regular $2.50
Copper body. Quick boiling. Special 1.95

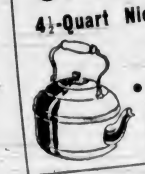

E.P.N.S. Set of 6 Tea Knives
With colored handles. Boxed. Reg. $1.95! 1.39

Softball Bats
Regulation style. Regular $1.25 ..... 89c

DISH DRYERS WITH COMPARTMENT FOR SILVERWARE
Strongly made 59c

Folding Ironing Boards

Will not warp. Special 98c

Roto-Shred Combination
Slicer, grater and shredder. Easy to operate. Regular $1.50! 75c

Beater and Bowl
Reg. $1.00. Beater fits snugly over bowl, and avoids splashing! Special 49c

Aluminum Daisy Tea Kettles
Fit snug to stove. Special 59c

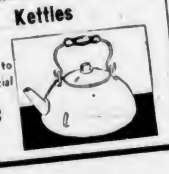

4-Hour Quick-Drying Enamel
"Regal" make. White, ivory, light green, light blue. Specially priced at, a quart 69c
REGAL QUICK DRYING CLEAR VARNISH. Qt. 69c

China Needs for Thrifty Shoppers

GOOD-SIZE JUGS
Petal decoration. Regular 29c 19c

GLASS PLATES
Crystal glass . . . neat decorations. Regular 25c 15c

GREEN GLASS BOWLS
Suitable for fruit, etc. Regular 75c 49c

BON-BON DISHES
With hoop-type handle. Regular 75c 59c

TEAPOT—SUGAR—CREAM
In neat petal decoration; autumn colorings. Regular 75c 49c

SUGAR SHAKERS
Glass with E.P.N.S. silver-plated tops. Reg. 75c 59c

GLASS CELERY DISHES
Neat design. Good size. Regular $1.00 ..... 49c

GLASS BOWLS
Handy size. Regular $1.00 ..... 49c

GLASS PLATES
Raised design. Regular 50c 25c

GLASS KITCHEN JARS
With solid green body. Choice of sugar, coffee or cereal. Regular 50c each. Special, each 29c

MEASURING CUPS
Green glass. Regular 35c 19c

"Bay" Third Floor

Novelty Hit-and-Miss Mats
Size 27 x 51 inches. Serviceable grade Axminster, for use in hallways, hearth or bedroom. Blue end borders; all popular rug colors. Special 1.98
"Bay" Third Floor

Assorted Tapestry Samples
Size 24 x 24. Fine for chair seats, shopping bags, Summer cushions, etc. Shop early! They will sell quickly at 39c
"Bay" Third Floor

At the Theatres

CHARACTER ROLE IS WELL PLAYED

Edward G. Robinson in Part of Detective in "Bullets or Ballots" At Capitol

Back in a part which affords him all of the opportunities for characterization that "Little Caesar" gave him, Edward G. Robinson, one of the finest actors on stage or screen is now playing the stellar role in First National's "Bullets or Ballots" at the Capitol Theatre.

AMUSEMENTS

On the Screen

Atlas—"Jalna," featuring C. Aubrey Smith.

Capitol—Edward G. Robinson in "Bullets or Ballots."

Columbia — "Melody Trail," starring Gene Autry.

Dominion—Warner Baxter in "Robin Hood of El Dorado."

Plaza—"Lady of Secrets," starring Ruth Chatterton.

In this film he plays the part of a detective of the two-fisted school who breaks up an organization of racketeers.

For a long time Robinson was not entirely satisfied with his screen roles. He thought he should like to play again a character resembling "Little Caesar." In that, the role which catapulted him to stardom, the character was so strong that ever since, although that was made several years ago, he has been identified with it.

In "Bullets or Ballots" he has such a role. As Johnny Blake, he plays a clear-cut, definite character, as definite as anything he has ever done, save this time he is on the side of law and order.

The picture "Bullets or Ballots" was directed by William Keighley from the screen play by Seton I. Miller, based on the story by Martin Mooney and Miller.

In the cast are such talented players as Joan Blondell, Barton MacLane, Humphrey Bogart, Frank McHugh, Joseph King and many others.

ATLAS THEATRE Dangers of ill-matched marriages are dramatically revealed in RKO Radio's "Jalna," now at the Atlas Theatre. Kay Johnson and Ian Hunter and David Manners, Nigel Bruce and Peggy Wood, and Theodore Newton and Molly Lamont are entangled in the nuptial nets.

PLAZA THEATRE "Make a lot of pictures and you'll make a lot of friends." That's the belief of Robert Allen, the handsome young screen actor who seems to be leading the field in the stars-of-tomorrow sweepstakes. So many new personalities are introduced to movie audiences each year, Bob, whose latest role is in support of Ruth Chatterton in Columbia's "Lady of Secrets," showing today at the Plaza Theatre, is convinced that fans only really become aware of their presence as individuals after a series of frequent appearances. So it's a wise young actor who makes at least a dozen pictures his first year.

DOMINION THEATRE Thundering across the screen with majestic grandeur, "Robin Hood of El Dorado" opened yesterday at the Dominion Theatre to herald the rebirth of a brand new era of spectacular outdoor films. Warner Baxter, as the dashing Joaquin Murrieta, gives the finest characterization of his career on the screen. He portrays a character who left his name written large on the early history of the Far West, a good-bad man who plundered the rich to help the poor.

COLUMBIA THEATRE "Hold On, Little Doggie, Hold On," "Melody Trail," "Way Down On the Bottom," "A Lone Cowboy on the Lone Prairie," "Westrn Lullaby," "My Neighbor Hates Music" and "Where Will the Wedding Supper Be" are the songs sung by Gene Autry, cowboy star, in "The Melody Trail," now showing at the Columbia Theatre.

GREAT CAST APPEARS IN MUSICAL FEATURE

Here's a record for big productions to shoot at.

"The Great Ziegfeld," opening July 8 at the Capitol Theatre and which Hunt Stromberg produced on a grand scale, has no less than 105 speaking roles.

Topping the cast are William Powell, as "Ziggy"; Myrna Loy, as Billie Burke; Luise Rainer, as Anna Held; Fanny Brice, as herself, and Nat Pendleton, as Sandow.

Other famous names portrayed as associated with the life of Ziegfeld include Bert Williams, W. C. Fields, Nat Wills, Lew Dockstader, Marilyn Miller, Lee Shubert, Joseph Urban, Irving Berlin, George White, Eddie Cantor, Charles Frohman, Patricia, Ziegfeld's daughter, and Ziegfeld's father.

Others include Ziegfeld associates and servants, business rivals, theatrical producers, men-about-town, stage managers, dance directors, prima donnas, showgirls, etc., all of whom have been or still are prominent figures on Broadway.

Robert Z. Leonard directed the musical extravaganza for Metro-Goldwyn-Mayer from a story by William Anthony McGuire.

"The thrill of a lifetime"
—Movie Classic

"A MIDSUMMER NIGHT'S DREAM"
A MAX REINHARDT Production
Music by Mendelssohn
Cast of 1000

Coming
July 15 to 18
Shakespeare's Greatest Comedy Brought to the Screen

THE NEW OAK BAY THEATRE
PRICES—EVENING
50c, 75c, $1.00, $1.50
MATINEES
35c, 50c, 75c, $1.00
All Seats Reserved. Box Office at DAVID SPENCER, LTD.

Hudson's Bay Company.
INCORPORATED 2ND MAY 1670.

CASH & CARRY • H B C FOODS
Meats • Provisions • Groceries

Summer Groceries at Lowest Prices

9 TO 10 ONLY
Butter, Hudsonia First Grade, 3-lb. lots 65c
Limit 6 lbs.

Eggs, Grade A large, doz. ..... 31¢
Lard, Swift's, 1-lb. ctns., 2 for 29¢
Side Bacon, Sliced, per lb. ..... 29¢

DEMONSTRATION
INGERSOLL CHEESE PRODUCTS
Rideau, plain or pimento, malted, Canadian loaf ..... 2 pkts. 29c

Glacier Sardines, 3 tins ..... 20¢
Best Foods Mayonnaise, 8-oz. jar for ..... 22¢
Best Foods Relish Spread, 8-oz. jar for ..... 22¢
Assorted Meat Pastes, per tin ..... 9¢
Nabob Boneless Chicken, tin ..... 28¢
Icebound Crab Meat, ½'s, tin ..... 28¢

Happy Vale Pickles, Sweet and Sour, 32-oz. jar 27c

Canada Cornstarch, per pkt. ..... 10¢
Junket Powders, 6 flavors, pkt., 11¢
Nobby's Malt, hop flavored, 2's. Extra special, per tin $1.15
Aylmer Sweet Corn, 2's, tin ..... 11¢
Aylmer Fancy Spinach, 2's, tin, 13¢
Aylmer Kentucky Wonder Beans, 2's, squat ..... 11¢
Nabob Tomatoes, large 2½ tins, 2 for ..... 19¢
Heinz Tomato Juice, med. tin ..... 10¢

Cottage Peanut Butter, 18-oz. jar for ..... 20¢

Pineapple, Red Jacket Brand, Sliced, at ..... 2 tins 19c

Manning's English Style Honey Graham Wafers, per pkt. ..... 15¢
De Luxe Jelly Powders, 4 pkts. 19¢
Tastiquick Tapioca, per pkt. ..... 14¢

SALE OF JAMESON'S PRODUCTS
12-oz. tin Jameson's Baking Powder 21c
And 1-oz. bottle Vanart FREE
Lemonade Crystals, 5-oz. packet 10c
Jameson's Coffee, roasted and ground fresh daily, lb. pkt. Extra special 32c

H B C BULK TEAS AND COFFEES
Economy Blend Tea. Special, per lb., 35¢; 3 lbs. $1.00
Ceylon Broken Pekoe Tea. Special, per lb., 37¢; 3 lbs. $1.10
Pure Coffees, freshly ground. Special, per lb. ..... 19¢ and 27¢

★ Lynn Valley Peaches, fine flavor, large 2½-size tin 23c

Sugar, finest B.C. Granulated, 5 lbs. 32¢; 10 lbs. ..... 63¢
Evaporated Milk, all brands, large tins, 2 for ..... 19¢

MEAT SPECIALS
Choice Meaty Pot Roast, lb. ..... 10¢
Cross Rib Roast, per lb. ..... 11¢
Blade Roasts, per lb. ..... 12¢
Hamburg Steak, 2 lbs. for ..... 17¢
Stewing Beef, 2 lbs. for ..... 19¢
Brisket Beef, lb., 6¢
Rump Roast, lb., 17¢
Prime Rib Roast, per lb. ..... 18¢
Wing Roast, lb., 20¢
Aitch Bone, lb., 18¢
Leg Fall Lamb, per lb. ..... 20¢
Loin Fall Lamb, per lb. ..... 18¢
Shoulder Fall Lamb, per lb. ..... 10¢
Stewing Lamb, lb., 6¢

H B C SERVICE FOODS
Phone E 7111 ... Free Delivery

QUALITY FRESH MEATS

HBC RED RIBBON BEEF
Rump Roast, lb. ..... 20¢
Prime Rib, lb. ..... 22¢
Aitch Bone, lb. ..... 20¢
Wing Roast, lb. ..... 20¢
HBC Imperial, lb., 15¢

FRESH FISH
Local Cod, lb. ..... 12¢
Local Halibut, lb., 18¢
Kippers, 2 lbs. ..... 25¢

MILK-FED VEAL
Rump Roast, lb., 24¢
Loin Roast, lb., 24¢
Shoulder Roast, per lb. ..... 15¢
Stewing Veal, lb., 8¢
Veal Chops, lb., 28¢

MILK-FED POULTRY
Spring Chicken, per lb. ..... 35¢
Boiling Fowl, lb., 25¢
Spring Broilers, per lb. ..... 32¢

CHOICE SPRING LAMB
Legs, per lb. ..... 32¢
Loins, per lb. ..... 35¢
Shoulders, per lb., 18¢
Breasts, per lb. ..... 12¢
Loin Chops, lb., 38¢

8 TO 10 PHONE SPECIAL
Wing Roast Red Ribbon Beef, per lb. ..... 18¢

Delicious Cold Meats for Hot Summer Days
Sliced Headcheese
Sliced Ham Bologna
Sliced Corned Beef
Per lb. 15c

Creamed Cottage Cheese, lb., 15¢
Fresh Potato Salad, lb. ..... 15¢
Heinz Sweet Mixed Pickles, ½ pint for ..... 15¢
Delicious Boiled Ham, sliced, lb., 45¢
Seal of Quality Butter, first grade, per lb., 28¢; 3 lbs. ..... 82¢
New Zealand Butter, fine quality, per lb., 34¢; 3 lbs. ..... 99¢
Boneless Smoked Ham, sliced, lb. 39¢
Sliced Ayrshire Roll, per lb. ..... 36¢
Smoked Cottage Rolls, per lb., 23¢
Sweet Pickled Picnic Shoulders, per lb. ..... 17¢

★ Lynn Valley Peaches, delicious flavor, 2's, squat, per tin 15c
Limit 6.

★ Country Kist Golden Bantam Corn, young and tender for quick cooking, 2's. Special, per tin 10c

Kellogg's Pep, per packet ..... 13¢
Roman Meal, large packet ..... 35¢
Sunsweet Prunes, 2's, packet 22¢
Snowflake Pastry Flour, 10's, per sack ..... 48¢

★ Orchard City Asparagus Cuttings, for delicious salads, No. 2 tins 15c

Heinz Pure Malt Vinegar, 33-oz. bottle ..... 26¢
King Oscar Sardines, per tin, 12¢
3 tins for ..... 35¢
Clark's Chili Sauce, 10-oz. bottle for ..... 19¢
Best Foods Mayonnaise, 8-oz. jar for ..... 23¢
Helmet Corned Beef, 1's, tin ..... 10¢

Ormond's Cream Crackers, large packet Special 21c

CANDY SPECIALS
Fresh shipment Salted Peanuts, per lb. ..... 15¢
Lemon Sours, per lb. ..... 25¢
Special Hard Mixture, per lb. ..... 19¢
Fancy Tins Assorted Toffee, ea., 48¢
Fresh Turkish Delight, ½ lb., 15¢
Licorice Allsorts, per lb. ..... 19¢
Marshmallows, 1-lb. pkt. ..... 30¢
Peppermint Patties, per box ..... 23¢

Imperial Light Fruit Cake, freshly made for today's selling. Special, per lb. 29c

FOR PRESERVING
Finest B.C. Granulated Sugar, 20 lbs. 1.20
100-lb. sack $5.55

Libby's Pork and Beans, 28-oz. tins, 2 for ..... 23¢
Canadian Beauty Spaghetti, 1's, 9¢
Friar Brand Flaked Tuna, ¼'s, tin, 9¢
½'s, 2 tins ..... 25¢
Icebound Crab Meat, ½'s, tin, 30¢
Moist Sair Dates, 4 lbs. ..... 25¢
Tea, H B C Special Turban Blend, strong and flavory. Special, lb., 47¢
3 lbs. $1.35
Coffee, H B C Mocha and Java Brand, freshly ground. Special, per lb., 47¢

VISIT THE DEMONSTRATION OF SHIRRIFF'S PRODUCTS
Lushus Jelly Powders, assorted, 3 pkts. 23c
Mystery Chocolate Dessert, 3 pkts. 23c
Shirriff's Good Morning Marmalade, 2's, jar 43c

Large Vine Ripened Cantaloupes at, 3 for ..... 29¢
Sunkist Oranges, thin skinned, juicy, large size, dozen ..... 39¢
Medium size, 3 dozen ..... 79¢
Ripe Watermelon, per lb. ..... 5¢
Red Plums, 3 lbs. ..... 29¢
Sunkist Grapefruit, 5 for ..... 25¢
Per dozen ..... 55¢
Large Head Lettuce, 3 for ..... 10¢

New Potatoes 9 lbs. for 25c

White Cauliflower, each ..... 15¢
No. 1 Tomatoes, per lb. ..... 20¢

C.C.F. MAKING NO ALLIANCES

James S. Woodsworth, M.P., Party Leader, Reports Progress in East

The C.C.F. is making no party alliances and is making no boasts. But it is progressing throughout Canada and making headway in the East, long a stronghold for the old-line parties, according to James S. Woodsworth, M.P., Winnipeg, C.C.F. leader, who was a visitor to Victoria yesterday.

Mr. Woodsworth claimed that "except for the relief camps," the Government, was continuing with Rt. Hon. R. B. Bennett's relief policies of assistance to Provinces and public works. He stated he did not know what was going to happen to relief camp men when railway jobs were over. The programme "only scratches the surface," he asserted. In Winnipeg, alone, 3,000 single unemployed men were never cared for and they never had construction experience because they had not been in camps.

No general recovery is in sight, as far as the C.C.F. leader can see, although he admitted there was a "little bit of a lift," but it was "spotty."

GO OWN WAY

Speaking of the recent session at Ottawa, he said: "They revamped three or four pieces of legislation, but made no fundamental changes." He thought the Canadian constitution could and would be changed.

The C.C.F. had declined a united front with the Communists, he reported, because the Commonwealth had confidence in its own organization, open to all who wished to join. There was no intention of following the United Front programme of either France or Spain, he said, and added: "We believe in going our own way."

A Dominion C.C.F. convention will be held in Toronto from August 3 to 5, he announced.

Referring to the approaching Provincial election in Manitoba, Mr. Woodsworth reported his party stood well in Winnipeg, but he was not predicting a "sweep to power" for the C.C.F. in that province.

When you play, play for all you are worth, and when you work, be worth all they pay.—V.A.

The BAY
'Phone E 7111

TODAY A RECORD DAY IN OUR JULY SALE

OUT IN FRONT AGAIN! "THE BAY" BRINGS TO VICTORIA THESE MANY, MANY BRILLIANT VALUES FOR A RECORD FAMILY SHOPPING DAY

ONE-DAY SALE WOMEN'S PASTEL AND WHITE

HOSIERY
Formerly $1.50 Lines

Heavy service and service chiffon selling at a clearance price. All sizes in the lot.

SALE

2 PAIRS FOR 1.70

SILK BAGS
Quilted and Corded

HERE are the smartest Summer Afternoon Bags! Black, brown, navy, royal and red **1.00**

Summer Gloves
Regular 85c and $1.00

Novelty mesh and dull silks. Pastel shades, white and black and darker tones. All sizes in the lot. Sale Price..... **69c**

BROKEN ASSORTMENT OF BLOUSES
Pique, crepe, angelskin and plain organdie. Styles suitable to wear with slacks. Shown in popular shades and white. Sizes 14 to 20 in the lot..... **98c**

"Bay" Street Floor

DRUGS

H B C Liquid Petrolatum, 32-oz., heavy. Special	65c
Kotex, economy package of 48 pads. Special	85c
Kleenex, Facial Tissues: 500 sheets. Special	2 for 85c
Pond's Creams, Cold or Vanishing. Each	29c
Lifebuoy Soap. Special	3 for 25c
Giant Toilet Tissue	10 for 55c
Eno's Fruit Salt. Family size	79c
Squibb's Tooth Paste. Three regular 25c tubes for	50c
Jergen's Lotion with Bakelite Dispenser Top: 75c value for	50c
Pepsodent Tooth Paste. Large size	37c
Evening in Paris Face Powder with Perfume and Lip Rouge: $1.25 value for	98c
Jergen's Toilet Soaps. Assorted odors	5 for 23c
Lux Toilet Soap	4 for 23c

STATIONERY

INITIAL STATIONERY. New shipment. Venetian made. Paper and envelopes. Each	39c
LEXICON. Popular new card game. Educational and amusing. Special	45c
CHILDREN'S BOOKS. Popular authors—classics and series. For boys and girls. Special	55c
PAPER NAPKINS. Embossed design. White, plain colors or with colored borders	2 pkts. 25c
STAMP ALBUMS. Space for 4,000 stamps: 125 pages, cardboard cover	29c
WAX PAPER. 100-Ft. rolls. Heavy weight, per roll	23c
BRIDGE CLOTHS. Washable suedine, elastic at corners. Various colors	89c
WRITING PADS. 70 sheets. Linen paper. Special	23c

"Bay" Street Floor

Dresses

Sports and dressy wear frocks in smart styles and in soft pastel tones or icy white. All sizes, including half sizes. Buy two or more—you need many washable frocks for Summer days. Reg. $3.95!..... **2.95**

PULLOVERS
These in fine wool and silk and wool are natty for sports and outings. Long or short sleeves. Good assortment of sizes and shades..... **1.79**

DAINTY BLOUSES
Coolest of cool organdies and voiles with ruffled or jabot fronts. Pastel shades and white. Sizes 14 to 20..... **99c**

"Bay" Fashion Floor

"MOODIES" SUN SUITS FOR KIDDIES

All-wool suits with cotton mesh tops. Blue, red, green, maize. Sizes 2 to 6 years **69c**

CHILDREN'S WASH HATS
Just arrived! New linen wash hats for little boys and girls. White and natural. Easy to launder! Special **59c**

GIRLS' NEW ORGANDIE BONNETS
They're as pretty as can be, and will flatter the little miss! Pastels and white ..... **59c and 1.00**

CHILDREN'S SUMMER PULLOVERS
Lacy sweaters of fine wool; long or short sleeves; round or V necks. Maize, blue, pink, green, white. Sizes 2-6 years ..... **79c and 1.00**

English Serge Slacks
Made of imported "Hanley" serge, these slacks would ordinarily sell for $1.98! Battleship grey, cadet blue, green, sand, maroon, buff. Sizes 14-20..... **1.50**

WOMEN'S ENGLISH SWIM SUITS
Imported all-wool suits in one and two-piece styles. Lovely soft texture! Straw, brick, royal, jade, shamrock, lupin and black **2.95**

Free Swim Tickets to Crystal Garden With Each Swim Suit

WOMEN'S KNITTED SUITS
- Extra Special
- In Our Daytime Frock Section

Two-piece suits, has pullover polo collar and short puffed sleeves. Pink, powder blue, Nile green, canary. Sizes 14-20. Regular $2.95..... **1.98**

"Bay" Fashion Floor

Gay Summer Millinery

MODEL HATS. Formerly $5.95 to $7.95! Light colors, red, navy, brown, black **$3.95**

25 EXCLUSIVE MODEL HATS. Gainsboroughs, Vanities, Sanje, Etc. Formerly $10.00 to $15.00..... **$7.95**

STRAW AND FABRIC HATS. Medium and large brims. White, colors. Formerly to $5.00..... **$2.95**

SUMMERY STRAWS. All colors . . . with brims. Formerly to $3.95..... **$1.95**

CHILDREN'S PIQUE, ORGANDIE AND STRAW HATS. Grand assortment, 95c "Bay" Fashion Floor

Welcome Visitors
"The Bay" welcomes all visitors over the 4th of July. You will find this store a pleasant place in which to shop. "The Bay" specializes in imported woollens, linens, chinaware, etc.

Lunch at "The Bay" Coffee Shoppe
Sliced Jellied Ham with Potato Salad on Crisp Lettuce
Pickled Beets Roll and Butter
Deep Fresh Fruit Pie a la Mode
Tea—Coffee—Sealed Bottle Milk

25c

Lower Main Floor

SPECIAL! Tailored Suits
Priced to Clear Saturday

Ladies, see these snappy, cool suits of congo cloth and bunny wool in shades of yellow, blue and white. Sizes 14 to 40. Very special at

9.99

"Bay" Fashion Floor

Attend the I. O. D. E. Garden Fashion Show and Tea
—under the auspices of Major John Gillespie Chapter, at "Windyhaugh," Fairfield Road, on July 4 at 3 p.m.

Beach Wear Fashions supplied by the Hudson's Bay Company.

Tickets, 35c, obtainable at garden or from members.

Women's WHITE SHOES
Regular $2.98! HUNDREDS of pairs in this lot. Sandals, pumps and Oxford ties . . . Cuban and low heels. Broken lines and a special purchase.

1.98

"Bay" Fashion Floor

MEN! YOUR OPPORTUNITY TO STOCK UP ON

FORSYTH AND TOOKE SHIRTS
- REGULAR $2.00 SHIRTS

All are FIRST quality! Close-outs and cancelled numbers. Wide range of patterns. Collar-attached style. Sizes 14 to 17..... **1.39**

BRACES—Regular 75c and $1.00
Strong elastic webbing in heavy wide style, leather ends. Also narrow make with cotton ends. Full size **50c**

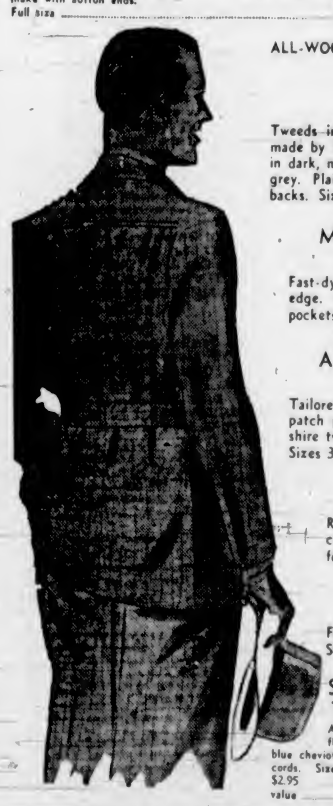

ALL-WOOL TWEEDS AND ENGLISH FLANNEL

SUITS
Tweeds in tans, greys and brown. Flannels are made by Kelsall and Kemp, of England, and come in dark, medium or light grey. Plain or bi-swing backs. Sizes 35-46 ..... **14.95**

MEN'S ENGLISH BLAZERS
SIZES 36 TO 44

Fast-dye blue blazer cloth; plain or white corded edge. Gilt buttons and three patch pockets. Extra special **4.95**

ALL-WOOL SPORT COATS
REGULAR $12.95

Tailored in the latest bi-swing models, with patch pockets. Genuine "Colne Valley" Yorkshire tweeds. Greys, tans, browns. Sizes 36-44 ..... **9.95**

Men's Universal Sweaters
Regular $1.95! Long or short sleeves and crew neck. Just what you need for holiday wear! Sizes 36-42 ..... **95c**

Boys' Broadcloth Shirts
Fancy stripes and plain shades. Sizes 12½ to 14½ **69c**

STUDENTS' TROUSERS
All-wool tweeds, flannels and Fox's blue cheviot serges, as well as cords. Sizes 24 to 32. Reg. $2.95 value **1.95**

"Bay" Street Floor

Men's Dress Oxfords

Black calf Blucher-cut Oxfords, with sewn leather soles and rubber heels. Round and full-square toes **2.98**

MEN'S CAMPACS
Elk leather in all brown, black and black and white or black and brown **1.98**

MEN'S AND BOYS' RUNNING SHOES
Laced-to-toe style in boots. All-brown and white with black trim. Double toes, ankle pads. Made in Canada. Men's sizes 6 to 11; boys', 11 to 5 ..... **77c**

"Bay" Street Floor

CHILDREN'S SANDALS
Brown, smoke, white . . . elk leather. Sizes 6 to 2 ..... **89c**

"Bay" Fashion Floor

NOTIONS

MERCERIZED ELASTIC. ¾-Inch, white; 6-yard bundles	13c
MERCERIZED MENDING. Seven balls in assorted shades. Box	19c
RAYON UNDIES. Panties and bloomers. White, pink, tea rose. Each	25c
CRETONNE CUSHIONS. Ideal for camp use. Well filled with kapok	39c
BELFAST LINEN THREAD. White, drab, black; 50-yard spools	3 for 12c
SKIRT HANGERS. Which can also be used as trouser hangers	23c
BRASSIERES. Good fitting. Some are lace trimmed	19c
MOTH BAGS. Cedarized. Handy for travelling! Large size	19c
MENDING PLAITS. Large size. Assorted shades	3 for 25c
TRAVELLING KITS. Rubberized chintz, complete with wash cloth and soap	19c
KNEELING PADS. Good size. Made of heavy gum rubber	10c

"Bay" Street Floor

Stock Up on These Staple Needs

COMFORTER COVERS. Attractive floral designs: sateen panels	1.79
LACE TABLECLOTHS. In popular ecru shade. Size 67 x 84. Each	1.25
COTTON CREPE CLOTHS. Size 36 x 54. Just the thing for picnics! Each	15c
EXTRA HEAVY PILLOW CASES. 42-Inch. Soft, snow-white cases. Each	27c
BRIDGE SETS. Applique handwork on natural linen: assorted colors. Size 36 x 36; 4 napkins. Set	1.39
WABASSO SHEETING. Two widths, closely woven. Hemmed free of charge. 72-Inch. Reg. 69c. Yard 59c; 80-Inch. Reg. 79c. Yard	69c
LINEN TEA TOWELS. Pure Irish linen, twill or plain weave. Regular 39c. Size 24 x 38. Each	29c
RAYON OR COTTON PRINTED SPREADS. Clearance lines. Shirred rayon or washable English print: 80 x 100 and 90 x 100. Each	$3.49
PART-WOOL REVERSIBLE BLANKETS. Soft and fleecy, satin binding. Size 60 x 80	3.79

Summer Dress Goods

★ 36-Inch English Plisse Crepe
Fine assortment of dainty, Summary patterns. Yard **28c**

★ 38-Inch Summer Silks and Novelties
Rayon Taffeta in plaids, Novelty Ruff Crepes, Metallic Spot Taffeta, Sport Striped Crepes, all-silk Roman stripes. All are Summer fabrics. Shop EARLY for choice! Yard **89c**

★ 30-Inch Cotton Crepe
Heavy, Washable Crepe in an assortment of colors. Yard **12½c**

★ 36-Inch Anti-Crease Voile
Soft, filmy sheers to fashion into dainty, cool Summer frocks. Assorted floral patterns in pastel shades. Regular 69c! Yd **59c**

★ Clearing Wool Fabrics
54 INCHES WIDE

Fleck Suitings, Plain Afghans, English Flannels, Novelty Stripe Coatings and 36-Inch Vyella Flannel. Yard **98c**

Jacquard crepes, pinhead crepes, wool checks, French woolens, checked or plain—all are regular $2.50 a yard! Special **1.69**

"Bay" Street Floor

Hudson's Bay Company.
INCORPORATED 2ND MAY 1670.

★ WOMEN'S TENNIS SHOES
Regular 1.25

50 Pairs only! Laced-to-toe style in all white and all-black. First-quality rubber soles and canvas uppers. Sizes 3-8 ..... **99c**

"Bay" Fashion Floor

What Today Means

"CANCER"

If July 4 is your birthday, the best hours for you on this date are from 11 a.m. to 1 p.m., from 4 to 6 p.m. and from 8 to 10 p.m. The danger periods are from 9 to 11 a.m., from 6 to 8 p.m. and from 10 p.m. until midnight.

Fire and combustibles will form the elements of danger this day. Parents must use common sense regarding the handling of both if they wish this July 4 to be unmarred by accidents. A tendency to procrastinate in imparting important ideas, that will come to the minds of many of those born on this date, must be guarded against. Important thoughts this day must be expressed, or their usefulness may be lost. Crowds call for alertness being exercised, particularly in the safeguarding of your money. You are liable to have something very unusual, but pleasingly diverting afford you a good deal of amusement this day. It will pay to be sociable and interested in any plans that are suggested for getting together with friends or relatives. Married and engaged couples, as well as those who are in love, may find it does not take much to arouse jealousy, unless they are very circumspect in their attentions this day.

If a woman and July 4 is your birthday, you have perhaps an unquenchable desire for knowledge. Be careful how you try to satisfy this longing, for if tactless actions are resorted to, you may gain the reputation of having an inordinate amount of curiosity. Impulses are apt to rule you, mostly for good, except perhaps in financial transactions, that might require more deliberation, if mistakes are to be avoided. A series of fortunate circumstances may enable you to require a substantial sum of money. Work of a scientific, educational or social welfare nature, a literary as well as some commercial pursuit probably will enable you to attain an important social position in your community. Through marriage your fondest expectations are likely to be realized.

The child born on July 4 requires careful handling during adolescence, as it is apt to be very impressionable and sensitive. Harsh words or treatment are liable to break its spirit, so should never be resorted to as a corrective measure.

If a man and July 4 is your natal day, stick to your convictions, do your own planning and follow the dictates of your conscience, if you would succeed. As a clergyman, political leader, writer, artist, composer, actor, banker or salesman your results ought to be excellent.

How It Started
By JEAN NEWTON

TO RIDE PEGASUS

"Each" wrote Byron, "spurs his jaded Pegasus apace."

To ride Pegasus, indicating to indulge in poetry, has a rich background of Greek mythology.

The allusion is to the winged horse of that name, begotten by Poseidon and the beautiful Medusa, who, for permitting herself to be courted by her lover in the temple of Athene, was punished by having her glorious locks turned into snakes, and, at the last, her head cut off by Perseus.

Pegasus was born wild and free, but was caught by Minerva, who, after jarring him, presented him to the Muses.

On the Muses mountain, Helicon, was their fountain of inspiration, Hippocrene, which, being stamped upon by Pegasus, instantly started to flow.

It is on this account that Pegasus came to be regarded as the steed of the imagination and was associated with ideas of poetic flight and fancy.

God's promises are the comfort of life.

FRED PERRY RETAINS WIMBLEDON TENNIS CROWN

Tigers Gain Third Place by Victory Over Cellar Squad

Detroit Continues to Stay in First Division by Moving Ahead of Indians and Red Sox—Cleveland Loses to White Sox

AMERICAN LEAGUE

ST. LOUIS, July 3 (AP). — Roxie Lawson, Detroit Tiger hurler, had four jittery innings today, but he pulled through, aided by heavy slugging on the part of his mates, and the St. Louis Browns were subdued, 9 to 5.

The Browns scored three runs off him in the fourth, another in the fifth, their last in the seventh and had him mopping his brow in the ninth, but could not overcome an early lead the world champions built up off Les Tietje.

Charley Gehringer got three hits, including a homer and a double. Jack Burns, traded by the Browns to the Tigers for Elon Hogsett when the champions needed a replacement for Hank Greenberg, also got three hits and was on base when Gehringer clouted the ball on the pavilion roof in right field for his circuit smash in the first inning. Marvin Owen also hit safely three times.

Sammy West, of the Browns, performed the most sparkling fielding play of the game, in which four double plays were completed, by running fifty yards and lunging low to nab Lawson's hard drive in the third.

The victory gave the Tigers the first of a four-game series.

	R.	H.	E.
Detroit	201 210 210	9	16
St. Louis	000 310 100	5	7

Batteries—Lawson and Hayworth; Tietje, Vanatta, Liebhardt and Hemsley.

Rookie Beats Indians

CHICAGO, July 3 (AP). — The White Sox obligingly nosed out the Cleveland Indians, 6 to 5, today to pull the Boston Red Sox back into the American League First Division.

With Boston idle, the defeat for the Tribe gave the Red Sox a tie for fourth place.

Rookie Italo Chelini, making his second start for the Sox since he was brought in from Keokuk of the Western League, made the Indians his second-straight victims.

The Sox pecked away at George Blaeholder and Oral Hildebrand, who relieved him in the sixth, to come from behind and win by scoring in every inning from the fourth to the eighth.

Luke Appling, with a homer and two singles, driving in three runs, paced the attack.

	R.	H.	E.
Cleveland	000 040 001	5	10
Chicago	000 121 11x	6	12

Batteries—Blaeholder, Hildebrand and Pytlak; Chelini and Sewell.

POSTPONEMENTS

National: No games scheduled.

American: Washington at Philadelphia, rain.

International: Albany at Baltimore; Rochester at Montreal, rain.

American Association: Kansas City at Milwaukee, rain.

COAST LEAGUE

SEATTLE, July 3 (AP)—Portland's Beavers broke Seattle's eight-game winning streak here tonight with a 5 to 4 victory in the fourth game of their series.

The Indians, however, retained their league leadership, as the Oakland Oaks dropped its game with Sacramento in the South.

Bill Posedel held the Indians well under control for eight innings, but was forced to give way to Ad Liska in the final frame, when a Seattle uprising fell a single run short of tying the score. A double play by the Beavers killed the rally.

	R.	H.	E.
Portland	000 302 000	5	8
Seattle	000 001 003	4	10

Batteries—Posedel, Liska and Brucker; Barrett and Spindel.

	R.	H.	E.
Sacramento	8	16	2
Oakland	2	10	2

Batteries—Andrews and Head, Conlan, Olds and Hershberger.

	R.	H.	E.
Missions	000 100 000	1	8
S. Francisco	002 001 02x	5	7

Batteries—W. Beck and Spring, Stutz and Salkeld.

	R.	H.	E.
San Diego	020 010 510	9	18
Los Angeles	000 912 02x	14	14

Batteries—Horne, Campbell, Williams, Craghead and H. Doerr, Desautels, Thomas, Gabler, Berry and Stephenson.

INTERNATIONAL LEAGUE

Syracuse 3, Newark 6.

Toronto 3, Buffalo 4. (Fifteen innings).

AMERICAN ASSOCIATION

	R.	H.	E.
Minneapolis	5	13	1
St. Paul	4	11	0

Batteries: McKain and George, Hargrave; Herring, Spencer and Pasek.

Standings

NATIONAL LEAGUE

	W.	L.	Pct.
St. Louis	44	26	.629
Chicago	42	25	.627
Pittsburgh	39	32	.549
New York	38	32	.543
Cincinnati	36	31	.537
Boston	33	39	.458
Philadelphia	24	46	.343
Brooklyn	23	48	.324

AMERICAN LEAGUE

	W.	L.	Pct.
New York	49	22	.690
Washington	39	33	.542
Detroit	38	33	.535
Cleveland	38	34	.528
Boston	38	34	.528
Chicago	32	37	.464
Philadelphia	24	44	.353
St. Louis	22	44	.333

INTERNATIONAL LEAGUE

	W.	L.	Pct.
Newark	50	25	.667
Rochester	42	26	.618
Buffalo	44	31	.587
Baltimore	42	33	.560
Montreal	35	39	.473
Toronto	28	45	.384
Albany	27	46	.370
Syracuse	23	46	.333

COAST LEAGUE

	W.	L.	Pct.
Seattle	54	42	.563
Oakland	52	41	.559
Missions	50	46	.521
Portland	46	43	.517
San Diego	48	49	.495
Los Angeles	47	49	.490
San Francisco	45	51	.469
Sacramento	38	57	.400

Cricket Line-Ups

Cricket line-ups for today's matches follows:

Victoria "A"—H. A. Goward (captain), Jones, Grant, Darcus, Gillespie, Austin, Bossom, Peers, Meredith, Appleton and Kinch.

Victoria "B"—Lethaby (captain), Jordan, Barber-Starkey, Hood, Moore, Edwards, Austin, Moffat, Nation, Norton and Sellers.

Whatever makes men good Christians makes them good citizens.—Daniel Webster.

TODAY'S SPORT CARD

SOFTBALL

2:45—Faber Hardware, Seattle, vs. Silent Glows, Victoria.

6:15—Faber Hardware, Seattle, vs. Brunsdon's Boys, Victoria.

CRICKET

2:15—Albions vs. Victoria "B," Beacon Hill Park.

2:15—Incogs vs. Victoria "A," University School ground.

OUTBOARD RACING

2:00—Vancouver Island Outboard Racing Association meeting at Cadboro Bay.

LAWN BOWLING

9:30—Opening of competition for the Peace Cup Singles championship of Vancouver Island, held on the greens of the Victoria Lawn Bowling Club, Beacon Hill Park, and continued throughout the day.

GOOD MATCHES WITNESSED AT EVENING SHOW

Victoria Athletic Club Presents Good Mixed Card At Athletic Park

One of Victoria's most promising young boxers a few years ago, but more active as a trainer and promoter in recent years, Tommy Drysdale donned the gloves once again yesterday evening and stepped two rounds with Rex Carey, twice British Columbia middleweight champion, in the windup bout of the Victoria Athletic Club's boxing and wrestling programme at the Royal Athletic Park.

Carey, who hopes to leave for the Olympic trials at Montreal at a moment's notice, boxed two rounds with Grant Vaughan, young Saanich glove thrower; gave an exhibition of the various blows with Tommy Drysdale, and then wound up his splendid performance with a round of real slugging with Drysdale. The fans gave the boys a great hand and they earned it.

Bobby Parker, British Columbia bantamweight titleholder, stepped three rounds in an exhibition bout with Freddy Buxton, brother of "Sonny" and Bill Buxton, local professional boxers, and gained the well-merited plaudits of the enthusiastic crowd that turned out despite threatening weather.

WRESTLER BEATS BOXER

Eric Whitehead, whose real game is wrestling, pinned Frank Clarkson, a boxer, twice in two rounds in the novelty mix, and then donned the gloves in the third round and was given the nod in the one session of boxing. The boys put on a great bout, crammed with action and excitement.

Al Duval punched out a clean-cut decision over Jerry Wilson in the three-round opening bout at ninety pounds, while Dick Barley, rugged Victoria battler, threw too many gloves for Bernard Woodhouse in a 150-pound scrap and won the call. Woodhouse absorbed considerable punishment, but was game and always came back for more.

Lanky Roy Duval, Royal Oak boxer, won the nod over Phil Moser, Victoria, in another three-round argument. Duval draped a looping right hand on Moser's nose in the first round and he went down for a no count. Moser, much shorter than his opponent and handicapped by his reach, battled gamely against the young Royal Oak boxer. They fought at 100 pounds.

Wrestling at 150 pounds, Fred Loeffler, former British Columbia mat champion, scored a one-fall victory over Bill Taft, Royal Oak wrestler.

PROCEEDS FOR FUND

Proceeds from the show were donated to the Victoria Olympic fund committee. Norval Peterson, secretary of the committee, was introduced over the public address system, and thanked the officials of the Victoria Athletic Club for their co-operation. He also thanked the fans for their support of the show, and told them that the fund was still short of its objective. In closing, he asked for further financial support to aid the committee in meeting their obligations. He was given a good hearing and received quite an ovation.

Matchmaker Louis Callan, who charge of the cards, announced the bouts over the public address system, and did a good job. He also extended an invitation to any boys interested in boxing and wrestling to get in touch with him and promised to put them on future shows.

Small Boys Enjoy Obstacle Race

At the Malvern House School annual sports held recently at the Malvern House grounds, on Richmond Road, the junior obstacle race proved the "thriller" of the afternoon's sport programme. The above picture shows the juniors making the first obstacle. From left to right are: Alex Stewart, Gerald Walls, Peter Donald, David Ker, Francis Troup and John Nelson.

Hollywood Eleven Defeats Cowichan In Cricket Match

DUNCAN, July 3.—Touring Hollywood cricketers today defeated the Cowichan eleven, 101 to 92, in the third game of their present tour of British Columbia. The Californians returned to Victoria later in the day, and at midnight left for the Mainland, where tomorrow they will play a Mainland "rep" side at Brockton Point. On Sunday, homeward bound, the Hollywood cricketers will stop off at Seattle for the last match of their present tour.

GOLF FIXTURE SET TOMORROW

Gorge Vale to Meet Oak Bay In Inter-Club Match on Latter Course

Gorge Vale's first-string golf team will journey to the Oak Bay links tomorrow morning to engage in an inter-club match with the home club. Singles will be played in the forenoon and foursomes after lunch. If the players so desire, both matches may be run off in the morning. Dick Cox and Walter Newcombe will meet Jimmy Todd and A. V. Macan, Oak Bay's lead-off pair, in the feature fourball match. In the singles, Cox will face Todd and Newcombe will tackle Macan.

Draw and starting times with the Gorge players first mentioned follow:

9:30—D. Cox vs. J. E. Todd, W. Newcombe vs. A. V. Macan.

9:35—H. H. Allen (captain) vs. Ken Stevens, F. Painter vs. A. G. Beasley.

9:40—F. McQueen vs. Brice Evans, J. Sangster vs. Irving McDermott.

9:45—D. R. Hurdle vs. W. H. M. Haldane (captain), R. Peden vs. A. B. Crump.

9:50—D. W. Spence vs. W. P. Bowden, E. Deane-Freeman vs. R. H. Edgell.

9:55—T. Cowden vs. W. B. Barrett, J. P. Phillips vs. Jack Todd.

10:00—D. W. Morry vs. L. S. V. York, C. W. Sumner vs. W. B. Leach.

10:05—J. J. Bartlett vs. Jack Rithet, A. T. Hunkin vs. W. P. D. Pemberton.

LOUIS WILL FIGHT SOON

Detroit's Colored Heavyweight Contender to Prepare for Comeback

NEW YORK, July 3 (AP).—Joe Louis, completely mended in both mind and body, is ready to strike out along the comeback trail he hoped will lead again to the top of the heavyweight division. The twenty-two-year-old Detroit negro paid a hurried visit to New York today to appear on a radio programme and discuss plans for an August comeback bout with Promoter Mike Jacobs.

JOE LOUIS

Belted back into the second flight by Max Schmeling only two weeks ago, Louis seemed surprisingly fit and cheerful.

His face, cut badly and swollen from Schmeling's pulverizing rights, is normal again and Louis [illegible] thumbs give him no more [illegible].

He says he'll be ready to fight in two weeks and the sooner Jacobs throws him in there, the better he'll like it.

Just who will be selected as Joe's next opponent is problematical. Max Baer, the former champ, would be the No. 1 choice, but Baer wants no part of Louis unless he is guaranteed at least $150,000.

Leroy Haynes, Philadelphia negro, also is being considered, as are Al Ettore, who holds three decisions over Haynes, and Phil Brubaker, the youngster from the Pacific Coast.

Personally, Joe would prefer a return go with Schmeling, but he'll not ask for this until the German gets his merited crack at Jimmy Braddock's title.

Lawn Bowling

BUTCHART CUP

Scoring victories in all four matches, Victoria lawn bowlers won the Butchart Cup.

The standings:

	W.	L.	Pts.
Victoria	4	0	8
Burnside	3	1	6
Victoria West	2	2	4
Lake Hill	1	3	2
C.P.R.	0	4	0

Macaulay Links To Be Scene of Junior Tourney

The Victoria district junior golf championship will be played for over the Macaulay links on the mornings of July 9 and 10, Freddy Burns, club professional, announced yesterday. The tournament will be two rounds of eighteen holes medal play with the winner of the thirty-six-hole test taking possession of the Carmichael Cup, now held by Freddy Painter, who is not eligible to compete this year. The meet is open to all juniors under eighteen and when filing entries a written statement from parent or guardian, verifying age, must be sent. Entries close on July 7 and the next day the field may practise on the course free of green fees in the forenoon. Several other prizes will be at stake.

Thoughts are the seeds of acts and corrupt us, if shown the least favor.—Geikie.

GERMAN ACE OFFERS FEEBLE RESISTANCE FOLLOWING INJURY

English Champion Scores Third Straight Triumph By Scores of 6-1, 6-1, 6-0 Over Baron von Cramm—Loser Pulls Muscle on the Groin Early in Match—Women's Final Today

WIMBLEDON, England, July 3 (AP).—Fred Perry today won the all-England men's singles tennis championship for the third year in succession.

He defeated Baron Gottfried von Cramm, of Germany, in three sets, 6-1, 6-1, 6-0, meeting but feeble resistance as the German had the ill-luck to pull a muscle on the groin in the second game. By his victory, Perry became the first player to win three Wimbledon singles titles in succession since Tony Wilding, the great Australian, finished a string of four in 1913 before losing his life in the war. H. L. Doherty, famed British player, won five straight titles in 1902-06.

FRED PERRY

After a titanic opening game, which went to deuce nine times, a capacity crowd of 18,000 sat in mounting mystification at the apparent helplessness of the usually brilliant Von Cramm before the hurricane tactics of the Briton.

It was apparent to everybody that there was something wrong with the baron after that sensational first game. Von Cramm limped helplessly about the court, netting shots and driving others out, with set teeth and face white with pain.

DECLINES OFFER

Perry, who had observed the injury, offered to let him rest and get a massage, but the German, realizing that would be a breach of Wimbledon tradition, declined and courageously stuck it out to the end.

The injury to the German star recalled a similar fate suffered by Perry in the semi-finals of the United States championship last September. He fell heavily in the first set against Wilmer Allison and, refusing either a rest or treatment, played on and lost the title in straight sets.

From a strictly competitive standpoint, all of the action in the breezy match was packed in the first game. It was a beautiful baseline duel with both players lathering the ball for all they were worth. Perry finally held his service at 13-11 and then Von Cramm won the second game behind his twisting, high-bounding delivery at 4-2.

It was in that game that Von Cramm injured himself, although few observers realized it immediately. Thereafter he was an easy victim and appeared hypnotized as Perry passed him by as much as ten feet with scorching forehand drives. The third and final set lasted only eleven minutes.

MANY PLACEMENTS

All told Perry scored twenty-two placements. But he didn't take advantage of his injured rival's handicap. Fourteen of them were made from the baseline and he only went to the net for smashes twice.

Officials gathered around Von Cramm after the match and held a short consultation. It was then announced the baron had injured his thigh in the first set. The crowd cheered him as he left the court dejectedly.

It was reported later that the German star had been the victim of a series of untoward occurrences immediately before the big match. While driving to the ground, he was nearly involved in a motor accident which shook him badly. On arrival, he suffered an attack of cramp.

Shortly after his triumph, Perry received a cablegram from Bill O'Brien, New York sports promoter, offering him $50,000 to quit the amateur ranks and tour the United States next Winter as a professional.

Perry referred to it as a "yearly query" from O'Brien and added: "It's the usual stuff." He has a long contract as Australian representative of a sporting goods concern. However, Perry is going to the United States next month "for another smack at the American title," which he won in 1933 and 1934.

Following the Perry-Von Cramm match, final brackets were filled in the men's and women's doubles. Britain's Davis Cup pair, Pat Hughes and Charles Tuckey, gained one-half of the doubles final with a 7-5, 6-4, 3-6, 11-9 victory over the United States champions, Wilmer Allison and John van Ryn.

The Americans were helpless in the first two sets but co-ordinated beautifully in the next two. Games followed service in the fourth until the Britons broke through Van Ryn.

BOROTRA SHOWS UP

The other doubles finalists will be another British combination, Charles Hare and Fred Wilde. They vanquished the French team, Jean Borotra and Jacques Brugnon, 6-1, 4-6, 6-1, 6-4. Borotra, injured yesterday and apparently through with competition for a while, confounded critics by reporting for the match. As it turned out, however, his injury was a hopeless handicap to both players.

The women's final will be between Helen Jacobs and Mrs. Sarah P. Fabyan, United States, and the defending titleholders, Freda James and Kay Stammers, Great Britain. The Americans defeated the British pair, Joan Ingram and Mrs. Phyllis Mudford King, 6-4, 6-3. The champions trounced Mrs. Dorothy Andrus, New York, and Mme. Sylvia Henrotin, France, 6-0, 6-4.

Don Budge, of Oakland, Cal., and Mrs. Fabyan defeated Camille Malfroy, New Zealand, and Frau Hildra Krahwinkel Sperling, Germany, 6-4, 6-3, and tomorrow will meet the winner of the all-British match between Perry and Dorothy Round and Wilde and Miss White in the final.

A large crowd was expected to turn out tomorrow for the wind-up of the tournament. Chief interest was focussed on the singles final between Miss Jacobs and Frau Sperling. The husky American, in the final for the fifth time, was a lukewarm favorite tonight.

MATTHEWS' XI HELD TO DRAW

Touring Canadian Cricketers Gain Deadlock With Richmond Team

RICHMOND, England, July 3 (AP).—Hon. R. C. Matthews' Canadian cricket touring team drew with Richmond in an exhibition one-day match here today. The Dominion players, led by Walter G. Scott, Vancouver star, declared at 270 for nine wickets, while their opponents had compiled 145 for four when stumps were drawn. Scott scored 63.

W. E. (Billy) Bell, of Toronto Cricket Club, batter, was next in line for honors, with a 54-not-out total, while Scott also led bowlers, taking two wickets for thirty runs.

The visitors arrived in England June 26 and have practised at Lord's and The Oval, famous London grounds, since. They will play their first official game of the tour July 11 against Rugby School at Rugby.

THE SCORE CARD

Canadians

L. Percival, lbw, b Daley	39
E. F. Loney, lbw, b Daley	6
W. G. Scott, stpd Davies, b Allen	63
N. F. Pearson, C. Andrews, b Daley	7
D. E. Carey, stpd Davies, b Daley	4
R. G. Ripley, run out	11
L. C. Bell, c Daley, b Allen	40
E. Carlton, lbw, b Kempton	7
K. H. Ross, c Higgs, b Williams	12
W. E. Bell, not out	54
C. A. Seagram, not out	12
Extras	15
Total (for nine wickets)	270

Bowling Analysis—Daley, four for 32, Allen, two for 86, Williams, one for 53, Kempton, one for 19.

Richmond

Kempton, c P. F. Seagram, b Carlton	52
Wearer, b Scott	10
Davies, b Scott	8
Scarr, not out	27
Barrett, c Ripley, b Loney	24
Daley, not out	21
Extras	3
Total (for four wickets)	145

Bowling Analysis—Scott, two for 30, Loney, one for 18, Carlton, one for 32.

CRICKET STANDINGS

English county cricket competition, including games completed today, follows:

	W	L	WT	LT	NR	Pts	Pct.
Notts	6	1	2	2	0	156	64.24
Derby	6	2	0	3	0	124	61.81
Kent	4	3	2	1	0	133	63.33
Middlesex	4	3	2	1	1	82	49.69
Yorkshire	4	3	0	1	2	96	49.23
Surrey	4	3	0	0	3	92	43.81
Hampshire	3	1	2	1	0	95	39.58
Essex	4	3	1	2	0	71	39.44
Gloucester	5	4	1	4	0	92	38.33
Leicester	2	1	4	2	1	63	36.18
Somerset	3	4	1	1	1	57	34.81
Worcester	3	4	1	1	1	57	34.81
Lancashire	2	3	1	3	2	72	32.00
Warwick	2	3	2	3	1	57	29.25
Sussex	2	5	2	3	1	68	28.70
North Hants	0	6	1	5	1	34	12.91
Glamorgan	0	7	3	3	0	21	11.66

Canzoneri Will Face McLarnin In Return Bout

NEW YORK, July 3 (AP).—James J. Johnston, Madison Square Garden matchmaker, announced today that Tony Canzoneri, lightweight champion, and Jimmy McLarnin, of Vancouver, former welterweight king, have agreed to a fifteen-round return bout to be held in the Garden's Long Island City Bowl, on August 27.

The bout will be held, whether Canzoneri wins, loses or draws in his 135-pound title encounter with Lou Ambers, July 30.

Canzoneri defeated the Vancouver Irishman in a spectacular fifteen-rounder in the Garden last May.

BELIEVE IT OR NOT - - - - - - *By Ripley*

EXPLANATION FOR YESTERDAY'S RIPLEY CARTOON

The Nameless Grave—Jevna Azeff, Russian arch-conspirator, lies buried in the Wilmersdorf Cemetery in Berlin, but his name does not appear on the gravestone over his tomb. The name is concealed under the number 446. Azeff was for many years in the pay of the Czarist police, to whom he betrayed his friends in the revolutionary movement which he was supposed to be heading. By the time Azeff was finally convicted of being a traitor, he had sent hundreds of his own friends to the gallows. He escaped and lived in obscurity in Berlin, where he died in 1918. He was so detested that his family decided to place a number instead of a name on his tombstone, lest his outraged comrades vent their resentment upon the cemetery.

"Please address all queries to Cartoonist Ripley, c/o King Features, New York City, N.Y."

Jimmy Todd Gains Place on Golf Team Which Travels East

VANCOUVER, July 3 (AP).—Ken Black, Jim Robertson and George Thomas, of Vancouver, and Jim Todd, of Victoria, have been chosen to represent British Columbia in the Willingdon Cup golf tourney at the St. Charles Country Club, Winnipeg, on August 3, it was announced today by Joe Howat, secretary of the British Columbia Golf Association.

Stan Leonard, British Columbia amateur champion, was asked to play on the team, but refused to do so when told that only $100 would be granted each player for expenses. Thomas was then offered the vacancy.

The British Columbia team will leave here on July 29 and may play an exhibition game at Calgary or Edmonton en route East.

RUFLI AND TYLER REACH DIAMOND SCULLS FINALS

Zurich Oarsman To Defend Title At Regatta Today

Present Champion Scores Easy Victory Over Warren of Cambridge—Tyler Eliminates Winstone In Other Semi-Final—Defeat of Japanese Eight Major Surprise of Day's Events

HENLEY-ON-THAMES, England, July 3 (CP.)—Easy defeat of the renowned Japanese eight by the Zurich Rowing Club in a semi-final for the Grand Challenge Cup provided the major surprise in today's events at the Royal Henley regatta.

The Zurich crew had little trouble, leaving their opponents from Tokio Imperial University six lengths behind. The Japanese eight, who had built up a reputation for their fast stroking rate, kept to an average of only forty strokes to the minute and were never in front. The time was 7.09 over the Henley course of one mile and 550 yards.

Leander Boat Club and Zurich will meet in the final tomorrow. Leander's crew eliminated the Union Boat Club of Boston by one length in 7:17. The crews were even at the quarter-mile mark and Leander led by a length beyond the half-mile point. In the last 400 yards the Americans cut the margin to half a length, but the Leander crew spurted to open up a full length lead at the finish.

REACH SCULLS FINAL

In the Diamond Sculls final, E. Rufli, of Zurich, will defend against T. H. Tyler, of Thames Rowing Club, the crown he won last year. Rufli had an easy victory over H. L. Warren, of Cambridge, in 9:25, while Tyler eliminated R. F. Winstone, of Molesey Boat Club, in 9:03.

Three United States schoolboy eights and one British eight go into the semi-finals tomorrow for the Thames Challenge Cup. Kingston Rowing Club will seek to keep the trophy at home. The other survivors are Kent (Conn.) School, Tabor Academy of Marion, Mass., and Browne and Nichols of Cambridge, Mass. Kingston and Tabor meet in one semi-final, while Kent faces Browne and Nichols in the other.

Kingston defeated Brasenose College, Oxford, by a margin of three-quarters of a length in 7:40.

The Kent eight defeated the Imperial College Boat Club by the same margin in 7:38, the fastest time for the schoolboys. The race was rowed in a driving rain.

Browne and Nichols ended one and a quarter lengths in front of St. Catharines College, Cambridge, in 8:47. Tabor had an advantage of three lengths over Quintin Boat Clubs "B" shell, finishing in 7:45.

Clare and First Trinity, both Cambridge crews, will meet in the final for the Ladies' Plate.

In the semi-finals for the Stewards Cup, Zurich defeated London University's entry by two lengths in 7:29, while Leander's entry defeated Thames Rowing Club by two and a half lengths in 8:01.

GOLDSTREAM TOPS FIELD

Acey Smith's Horse First in Inaugural Handicap at Longacres

SEATTLE, July 3 (CP.)—Goldstream, the crack Canadian-bred five-year-old, owned by Acey Smith, of Victoria, today captured the five and one-half furlong inaugural handicap at Longacres.

Eight lengths back of Goldstream trailed R. D. Powers, Mad Jose was third.

The winner paid $2.80 to win and $3.00 to place. R. D. Powers paid $4.70 to place. There was no show betting.

The results follow

First Race—Six furlongs; claiming for three-year-olds and up. Washington foaled, purse $400

Glad Santa (Neves) $3.80 $3.10 $2.40
Plenty Gold (Wilbourn) 3.30 2.80
Rochester Day (Gray) 2.80
Time, 1:14 3-5. Also ran: Rusted, Precicley, Silk Train, Glad Star.

Second Race—Five and a half furlongs, claiming for two-year-olds, purse $400

Sweet Mystery (Neves) .. $6.50 $4.10 $2.90
Billie Ross (Sena) 13.80 3.60
San Leandro (Wilbourn) .. 3.20
Time, 1:08 1-5. Also ran: Bon Hamburg, Bon Mint, Quincy Lady.

Third Race—Six furlongs, claiming, for three-year-olds and up, purse $400

Thistle Ray (Gray) $10.20 $9.70 $6.60
Nasantic (Dauson) 9.50 5.40
Leonie (Summers) 7.30
Time, 1:14. Also ran: Rapid Mortgage, Ermak, Shasta Kire, Electress Wells, Rolling Shot.

Fourth Race—Mile and an eighth, for four-year-olds and up, claiming, purse $400

Chromium (Summers) .. $18.00 $8.00 $3.70
Nihil (Sibiaff) 8.80 5.30
Sedrea (Root) 3.20
Time, 1:58 1-5. Also ran: Fair Robert, Ahomet, Too Busy, Peace Emblem.

Fifth Race—Six furlongs; claiming; for three-year-olds and up, purse $400

Speckle (Root) $17.40 $8.00 $6.30
Campus Queen (Smith) 10.10 9.90
Mooneybreak (Gray) 4.10
Time, 1:16. Also ran: Gold Sel, Adder, Early Star, Miss Doublet, Miss Swasey, Nelda W., Texas Moon.

Sixth Race—Six furlongs; claiming, for three-year-olds and up, purse $400

Wise Baby (Neves) $13.40 $7.10 $4.70
Last Edition (Josephson) 40.40 9.90
Double Chin (Wilbourn) 5.90
Time, 1:15 2-5. Also ran: Voyage, Native Daughter, Royal Crystal, Missive, Woodcain, Royal Chef.

Seventh Race—Five and a half furlongs, Inaugural Handicap, for three-year-olds and up, purse $1,000 added

Goldstream (Sibiaff) 12.80 3.00
R. D. Powers (Vessell) 4.70
Mad Jose (Neves) .....
Time, 1:07 1-5. Also ran: Tarpaulin.

Eighth Race—One mile, claiming, for three-year-olds and up, purse $400

King Caress (Root) $6.20 $4.30 $3.90
Old Tuck (Neves) 4.80 3.20
Last Canter (Sena) 3.50
Time, 1:44 2-5. Also ran: Tollbridge, Before, Vrouza, Frank D., Sheka's Boat, Weepina Waters.

OVERNIGHT ENTRIES

First Race—Six furlongs, for maidens, three years old and up, purse $400

Aerial Tempest 107
Fanion *102
Mum Electress 109
Eldalch Girl 102
Electrose 109
Sayntera 114
Sergeant Lee 107
Crossbeck 107

Second Race—Five furlongs, for maiden two-year-olds, claiming, purse $400

Proud Oddie 112
Panatela 112
Maud Amber 112
New Trial 112
Luton *107
Carbon Copy 112
Western Boss 112
Alta Dawn 112
Cholula 112
Luck Charm 112

Third Race—Six furlongs, claiming, for three-year-olds and up, purse $400

Donnie 114
Orange Plume 114
Jack B 111
No No 104
Whoopee Daisy *104
Lady Tipperary 104
Princess Val *104
Blue Medal 114
Sweet Manners 109
Gold Return 109
Black Shot 114
Shasta Kup 107

Fourth Race—Six furlongs, claiming, for three-year-olds and up, purse $400

Ron Champ *104
More Anon 104
Jo-Gene 104
Ruth 104
Electric Girl 107
Lady Edith 104

Fifth Race—Six furlongs, claiming, for three-year-olds and up, purse $400

Red Canoe 107
Packard *104
Shasta Chief 104
Dazzle Boy 104
Berry C 114
Wee Gem 114
El Gallion *104
The Wren 114
Transparent *104
Pay Up 107
Dennie Bank 104
Bluebine 114

Sixth Race—One mile, The Post Leader, Graded Handicap, for three-year-olds and up, purse $500

Dispatch 11
Daily News 114
Victory Hour 100
Light Prince 100
Valora 101
Redo 108
Hollie Mae 103

Seventh Race—One mile, Celebration Handicap, for three-year-olds and up, purse $1,000

Boy Scout 100
Al Thistle Quo 110
Al High Image 110
Plucky Jack 104
Primulas 107
Davidor 104
Al Hogan-Brady entry

Eighth Race—One mile, claiming, three-year-olds and up, purse $400

King Edge 105
Pacific Whisky 110
Fair Orb *100
Renreach *100
Rugby Fan 100
Cassie Jones 100
Miss Packard 100
B. Miss *104
Dr. Meagan 110
Dr. Sewell 110
Auctioneer entered
Weather cloudy and warm. Track good.

Time, Wisdom is to know what is best worth while.—Humphreys.

Will Pitch Here Today

MEL DAGGETT

RIGHTHANDED mound ace of Faber Hardware softball nine, Seattle, who will be seen in action today at the Royal Athletic Park, when the Sound City balltossers oppose Silent Glows and Brunsdon's Boys, leading "A" section nines, in a twin bill exhibition series. The burnermen will provide the opposition for the visitors in the matinee attraction billed for 2:45 o'clock, and the Equimalt boys will play the Seattle squad in the nightcap carded for 6:15 o'clock. Leaders of the Seattle "AA" League, the Faber Hardware balltossers are reported to be one of the snappiest softball teams in the State of Washington. The personnel of the visiting squad is as follows: Mark O'Neil, third base; Jack Curran, shortstop; Jim Bruton, centre field; Bob McFarlane, short field; Gordon Gray, second base; Bill Martin, first base; Ralph George, catcher; Eddie James, right field; Louie Walsh, left field; Mel Daggett, pitcher, and "Windy" Hockersmith, pitcher. "Chuck" Durgan, manager of the Seattle De Molays basketball quintette, is bringing the club here for the series.

NOTTS TAKE FIRST PLACE

Scores Victory Over Hampshire to Capture Leadership Again

LONDON, July 3 (CP.)—Nottinghamshire regained its position at the head of the English county cricket championship table today when the County triumphed over Hampshire by an innings and 47 runs. Occupants of the No. 1 position for a week, Kent slid down to the third rung with a first-innings decision over Sussex.

The fast-traveling Derbyshire eleven holds down the runner-up position by virtue of its innings and 123-run win over Worcestershire. The idle Middlesex team remains in fourth place, while Yorkshire, the champion county, follows up Yorkshire win on the first innings from Glamorgan.

In other games, Gloucestershire defeated Lancashire by an innings and 175 runs, Warwickshire took first-innings point from Northamptonshire, and the Surrey-Somerset and Cambridge University-M.C.C. contests ended in draws. H. D. G. Leveson Gower's XI lost to Oxford University by nine wickets.

Hampshire 107 and 61, Nottinghamshire 215 runs for seven wickets, declared.

Sussex 187, Kent 261 for three.

Derbyshire 234 for eight, declared, Worcestershire 64.

Glamorgan 148 and 83 for five; Yorkshire 150 for six, declared.

Gloucestershire 138 and 214, Lancashire 45 and 132.

Warwickshire 254 for seven, declared, Northamptonshire 87.

Surrey 196, Somerset 38 for eight.

Cambridge University 282 and 155 for five, declared, M.C.C. 155.

Oxford University 359 and 22 runs for one wicket, H. D. G. Leveson Gower's XI 183.

BASEBALL MEETING

All boys interested in baseball between the ages of ten to eighteen are asked to attend a meeting of the Royal Juvenile Athletic Association Monday morning at the Athletic Park at 10 o'clock.

Season's Record Catch

Eric Holyoak, fifteen-year-old son of Len Holyoak, well-known local angler, and Robert Eastham, member of the city fire department, snapped with their season's record catch taken from the waters of Brentwood Bay just recently. Just to show that their angling ability was no fluke, the pair went out again yesterday and landed two salmon over twenty pounds, one over fourteen, three past the twelve-pound mark and one weighing ten. Eric Holyoak is on the left and Robert Eastham on the right, both smiling, proud of their fine catch.

BRASS BOTTLE HEADS FIELD ON MAINLAND

Austin Taylor's Horse Finishes Eight Lengths in Front in Feature

VANCOUVER, July 3 (CP.)—A two-year-old chestnut filly of the Austin C. Taylor stock farm, Brass Bottle, scored an easy victory today in the fifth race, feature event of the day's programme at Lansdowne track.

Newly out this season, Brass Bottle was away winging at the start and increased her lead at every pole to win by eight lengths over the Spuraway stable's entry, Red Tree. La Moonist was an early contender and placed third, one length behind Red Tree.

Favorites predominated in victories. Chazzan, a three-year-old owned by H. Robertson, showed brilliant form, coming from behind after a bad start to beat out Umpire and Boyd McGee, who finished in that order behind the winner in the five and one-half furlong second race.

Umpire paid the highest show and place prices of the day, $29.20 and $12.60 for a $2 pari-mutuel ticket.

The daily double, Chazzan to Bold Courtier, paid $15.55 and the one-two bet, Bobby Doyle and Busy Seth, in the sixth race, paid $28.

The results follow

First Race—Claiming; purse $400; fillies and mares, three years old and up, foaled in Western Canada, five furlongs

Maremint (Craigmyle) $5.40 $3.40 $3.05
Lady Marcia (Holecko) 8.90 3.60
Golden Mesh (Burns) 2.65
Time, 1:01 1-5. Also ran: Jungle Hen, Princess Sally, Western Holiday, Tusculotta.

Second Race—Claiming, purse $400; for three-year-olds and up, five and a half furlongs

Chazzan (Holecko) $4.80 $3.90 $3.20
Umpire (Simpson) 29.20 12.60
Boyd McGee (Lasswell) 4.55
Time, 1:08. Also ran: Woodhill, Clear Star, Galcher, King at Arms, Keen Prince, King Diego.

Third Race—Claiming, purse $400, for maidens, three years old and up, six furlongs

Bold Courtier (Snyder) .. $6.05 $3.20 $3.00
Rock Carbon (Helton) 4.45 3.65
Spyfire (Boyd) 6.95
Time, 1:13 1-5. Also ran: Paradette, Whisper.

Fourth Race—Purse $400, for maidens, three years old and up, foaled in Western Canada, five furlongs

Tommy Sand (Barnett) $20.30 $8.10 $6.15
Sunny Max (De Perini) 23.00 16.55
Weno (Snyder) 9.05
Time, 1:02. Also ran: Cadanini, I'm Alone, Vancouver Express, Distributer, Sunspyfer, Commander, Somer's Storm.

Fifth Race—Optional claiming, purse $500, for two-year-olds, four and a half furlongs

Brass Bottle (Craigmyle) .. $2.30 $3.10 $2.05
Red Tree (Helton) 4.15 2.55
La Moonist (Barnett) 3.35
Time, :56. Also ran: Shasta Racket, Pyramis, Brownfier.

Sixth Race—Claiming, purse $400, for three-year-olds and up, five and a half furlongs

Bobby Doyle (Smith) $8.95 $6.25 $4.00
Busy Seth (Burns) 6.05 4.10
Paisano (Hobart) 3.35
Time, 1:06. Also ran: Jack Ellsworth, Big Duke, Peace Lee, Scotland, Prince, Moonface.

Seventh Race—Claiming, purse $400, for three-year-olds and up, one mile

Speedy Ali (Helton) $6.65 $4.30 $2.60
Zelma Mae (Snyder) 5.10 3.80
My Gentleman (Lasswell) 2.80
Time, :48. Also ran: Wee Chap, Big Storm, Firmucan.

OVERNIGHT ENTRIES

First Race—Claiming, for three-year-olds and up, foaled in Western Canada, six furlongs

Bonsella *101
Lady Airedale 106
Adee 116
Dragon Berry 109
Royal Star 109
Ecosan *106
Hiron Whitney *106

Second Race—Claiming, for three-year-olds and up, five and a half furlongs

Tur-Swan 112
Adelaide N 107
Judge Austin 117
Red Lady 107
Kate A 112
Southland Belle 107
Demerete 107
Treasure 107
Al Green 112

Third Race—Claiming, for three-year-olds and up, foaled in Western Canada and a half furlongs

Tim Mac 106
Cadanini 105
Maple B 107
Lady Coldstream 111
Maremint 107
Stardill 109

Fourth Race—Claiming, for three-year-olds and up, five furlongs

Tommy Grant 113
Sir Bell 113
Jungle Breeze 112
T. M. *108
Mr. Sidell 112
Mount Prospect *108
Vancouver 118
Sunny Boy *101
Grande Prince 116

Fifth Race—Optional claiming, for three-year-olds and up, six furlongs

A. Brown Grafton 120
Jazz Band 122
(A) Time Flight 125
(A) A.C.T. Stock Farm entry.

Fifth Race—Claiming, for three-year-olds, five and a half furlongs

Modern Maid 110
Trystland 114
Triforce 105
Dunholme 99
Emace *101

Sixth Race—Claiming, for three-year-olds and up, five furlongs

Jubal *113
Exetral *113
Maurice Ed *113
Jim Rogan *106
Rita Ray 118
George Renfroe 118
Deep Beach 113
Happy Maden 106
King Diego *113
Hub Petty 118

Seventh Race—Claiming, for three-year-olds and up, one mile and twenty yard

Highway 114
Swept 111
A. Julian 111
Silver Bullet 111
Max Roam 103
Afrid *106
A. The Pagan 111
(A) W. T. M. Kinman entry.
*Apprentice allowance.
Weather clear, track fast.
First race at 2:30 p.m.

ANGLING MEET SET TOMORROW

Brentwood Boat Owners to Sponsor Fishing Competition at Saanich Arm

Known as the "Brentwood Invitational," and being staged under the sponsorship of the boat owners of Brentwood Bay, the second fishing competition of the season for members of the Victoria-Saanich Inlet Anglers' Association, will be held on Sunday at Brentwood. Plans for the competition were completed at a recent meeting of the association.

Bill Thorn announced that seven valuable prizes have been secured for tomorrow's important event, and if further awards are needed they will be made up with cash.

E. L. Tait, past president of the association, presented the buttons to eight members who had landed "button" fish since the last general meeting of the association. Two silver and six bronze medallions were included in the list.

BUTTON WINNERS

Local anglers receiving awards for their catches were:

Dr. Hugh Clarke, silver button for thirty-three and one-half pound fish; Roy Elwood, silver button for a thirty-one-pound fish; Charles Rippingale, bronze button for twenty-eight-and-one-half-pound fish; Art Winter, bronze button for twenty-three-and-one-half-pound fish; Wallace West, bronze button for twenty-three-and-one-half-pound fish, and R. W. Hill, bronze button for twenty-four-pound fish.

Dr. John A. Ferrell, associate director of the health division of the Rockefeller Foundation of New York City, and L. E. Skinner, Toronto manufacturer, will receive their bronze medallions in the mail, as they were unable to be present at the meeting.

Bev Gilson, secretary of the association, announced that the 1936 membership has passed the 350 mark, and is gaining daily. Members of the staff at the Bamberton Cement Works have joined the organization.

RAN INTO A CAR

KAMLOOPS, July 3 (CP.)—Mrs. Thomas Priestley, a visitor from Vancouver, was slightly injured today when she ran into the side of a passing automobile. She suffered severe bruises but the injuries were not serious enough to necessitate her being removed to hospital.

Wins Trapshooting Championship

JOHNNY WENGER

VICTORIA trapshooter and winner of the British Columbia championship at the recent meet at Vancouver. Wenger took the title with a score of 192 out of a possible 200. Bill McLean, Vancouver, was the runner-up with 188. This is the third time that Wenger has won the cup and the fourth year in succession that it has come to Victoria. Wenger was titleholder in 1933 and 1934, while his fellow-townsman, the late Doug McGarry, captured it last year.

NET FINALS TO BE HELD TODAY

Champions in Junior Centre Tourney Will Be Crowned At Willows Courts

Champions in the junior centre tennis tournament will be named this afternoon on the courts of the Victoria Lawn Tennis Club at the Willows. Tony Staples and R. Bladen will meet for the boys' under eighteen title. In yesterday's semis, the former won from O. Hincks in three sets and Bladen eliminated W. Osborne, 6-1, 6-3. Previous Staples had a great match with H. Bennett, a youngster who is expected to be heard from.

Kay Staples and Diana Stanier will meet for the girls' under eighteen honors. Miss Staples scored over Cynthia Musgrave in the semis without losing a game, while Miss Stanier was taken to three sets by Eileen Swayne before gaining victory.

Results and today's times follow.

RESULTS

Boys Under 18, Singles

Tony Staples won from R. Moss, 6-3, 6-1.

Henry Bennett won from J. A. McArthur, 6-2, 8-6.

O. Hincks won from C. Lucas, 3-6, 6-4, 6-3.

Tony Staples won from H. Bennett, 1-6, 6-1, 7-5.

O. Hincks won from J. McPherson, 6-0, 6-2.

R. Bladen won from R. Jephson, 6-2, 6-4.

Semi-Finals

R. Bladen won from W. Osborne, 6-1, 6-3.

Tony Staples won from O. Hincks, 3-6, 6-4, 7-5.

Girls Under 18, Singles

Kay Staples won from Wendy Pinhorn, 6-3, 6-2.

Helen Cornwall won from M. Stevens, 6-0, 6-0.

Cynthia Musgrave won from Mabel Nicol, 6-1, 6-2.

Eileen Swayne won from Renie Watson, 7-5, 5-7, 6-4.

Suzanne Hadwen won from Barbara Hutchison, 6-0, 6-4.

Kay Staples won from Helen Cornwall, 6-0, 6-0.

Cynthia Musgrave won from Helen Unsworth, 7-5, 7-5.

Eileen Swayne won from Suzanne Hadwen, 6-3, 6-3.

Diana Stanier won from Elsie Kitchen, 7-5, 4-6, 6-2.

Semi-Finals

Kay Staples won from Cynthia Musgrave, 6-0, 6-0.

Diana Stanier won from Eileen Swayne, 6-3, 3-6, 6-2.

Boys Doubles, Under 18

C. Miller and C. Lucas won from Hugh Ford and Tony Staples, 6-1, 3-6, 6-3.

J. A. Luckey and P. Aldous won from W. Osborne and M. Greensmith, 6-4, 6-4.

Girls Under 18, Doubles

Semi-Finals

Helen Cornwall and Wendy Pinhorn won from Sylvia Collier-Wright and Esmo Kitchen, 8-6, 6-3.

TODAY'S DRAW

1:30 p.m.—Final boys' singles, H. Bennett vs. W. E. Knotts. Final girls' singles, Kay Staples vs. Diana Stanier.

2:15 p.m.—Final junior singles, Tony Staples vs. R. Bladen.

3:15 p.m.—Final girls' doubles, Misses Staples and Hadwen vs. Misses Cornwall and Pinhorn. Final boys' doubles, Knotts and Bennett vs. McCallum and Todd.

4:15 p.m.—Final junior doubles, Miller and Lucas or Bladen and Tyson vs. Lukey and Aldous or Bennett and Hincks.

OLYMPIC FUND NEEDS MONEY

Committee Makes Final Appeal for Assistance—Athletes Leave

Off to compete in the Canadian Olympic trials at Montreal on July 10 and 11, five of Vancouver Island's leading track and field stars left yesterday afternoon in charge of Coach Archie McKinnon.

While these brilliant young athletes are heading East to compete in the national trials, members of the Victoria Olympic Fund committee are still faced with the problem of meeting their liabilities. Only the fact that two citizens came forward and advanced the money to the committee made it possible for the boys to leave. These men can least afford to take such steps, but their interest in the boys and a desire to help them gain national recognition prompted their action.

GUARANTEED MONEY

Norval Peterson, secretary of the local fund committee, yesterday announced that members of the drive have guaranteed the return of the money to the men who have advanced it, but in order to be able to do this the committee must receive further financial aid. Considerable money has been promised, officials stated yesterday, and those wishing to make donations will greatly facilitate the work of the committee if they will forward their subscriptions to the headquarters, 615 Yates Street, immediately.

Joe Addison, Bill Dale, "Chuck" Cunningham and Bruce Humber, of Victoria, and Hugh Thompson, Nanaimo, are the athletes who left yesterday.

Today a boxer and wrestler will be added to the party, and, of course, this will mean additional expense. In their final appeal, members of the committee, who have worked faithfully during the campaign, urged Victorians to come forward with their donations in order that the committee may meet its obligations to the fullest detail.

ANGLER WINS GOLD BUTTON

Bill Rowe Captures Coveted Award With Forty-One-Pound Catch

Bill Rowe, secretary of the Chinook club, became the first member to claim a gold button for landing a salmon over forty pounds, on Saanich Arm. His catch tipped the the scales at forty-one pounds. Many other fine catches were made in addition to Rowe's prize. Three silver button and several bronze button fish were taken by members of the club.

A forty-one pounder was reeled in by Ralph Bagley, off McCurdy's Point but is not eligible for a button as he was not fishing under the association rules.

H. G. Adams landed a thirty-eight pound spring and won himself a silver button, while Henry Dalby, with a thirty-three pounder and Johnny Barr with a thirty-one pound fish, also received the select award.

Mr. Rowe hooked his big spring off McCurdy's Point as did the other prize winners. Rowe was using an improved silver diamond and a planer, with 400 feet of line out. Adams catch was made on a No. 7 Wonder spoon with 400 feet of line and a planer.

H. R. Clements got a twenty-four pound spring which wins him a bronze button. Tommy Dicks will also get a bronze button for landing a twenty-seven pounder. A. S. Denny and partner landed four fish, the biggest weighing seventeen pounds, and two smaller ones.

Small-mouth bass fishing was ushered in on the holiday and anglers who tried their luck at this sport reported the fish were plentiful in Langford and Duranta Lakes.

"Red" Shemilt, who was fishing with Charles Hastings, of New York, for bass in Duranta Lake, landed twenty-five. They were using coinoe bucktail red flies. Other lakes which are reputed to be good for this sort of fishing are Florence, Elk, Langford and Beaver Lake.

If sweetness and light are lacking in those about us, the greater is the obligation to foster them in ourselves.

KENT'S
VICTOR GLOBE TROTTER RADIOS
$1.00 WEEKLY
KENT'S
641 Yates St. Phone E 6013

Men's Suits
Sports Backs
In Many Styles. Extra Values.
$20.00, $22.50, $25.00
Price & Smith, Ltd.
614 YATES STREET

FOR YOUR CONVENIENCE
FREE DELIVERY
PHONE E-0032
$1.50
Per dozen, with return of empties.
No matter where you live in the Greater Victoria area, you can have British Columbia's best brands of beer delivered, if you telephone Empire 0032. Ask for Silver Spring or Phoenix Export—both are British-type lagers brewed of the finest malt and hops and aged for ninety days before bottling.
PHOENIX EXPORT LAGER
SILVER SPRING LAGER
This advertisement is not published or displayed by the Liquor Control Board or by the Government of British Columbia.

Perfection of Old Scotch Whisky
26 OZ. $3.10
TEACHER'S HIGHLAND CREAM
Aged, Blended and Bottled in Scotland
This advertisement is not published or displayed by the Liquor Control Board or by the Government of British Columbia.

W. & J. WILSON
Established 1862
Jaeger Woollens — Burberry Coats
Men's and Boys' Clothes
1217 GOVERNMENT STREET PHONE G 8913

UDL Silver Fizz London Dry GIN
. . . Made from a famous formula over 200 years old
25 oz. $1.75
40 oz. $2.60
12 oz. .90
This advertisement is not published or displayed by the Liquor Control Board or by the Government of British Columbia.

FINANCE - COMMERCE - MARKETS

Security Prices Move Upward at New York Mart

NEW YORK, July 3 (AP).—Stocks put on some pyrotechnics today on the eve of the Independence Day recess. Many issues advanced 1 to 3 points under leadership of motors, industrial specialties and utility preferreds.

Excellent behavior of selected groups was mirrored in the firm tone of the general list, but buying was not aggressive and activity only fair.

Sales totaled 1,020,180 shares, compared with 1,072,640 Thursday. The Associated Press average of sixty stocks advanced .4 of a point to 64.0, less than a point from the top 1935 figure of 64.8, made April 13.

There were a few conspicuously soft spots. Union Pacific lost a point at 127 3-4 in light trading.

Listed bond prices rallied all along the line, although turnover was small.

U.S. Governments and low-priced rail liens advanced. Foreign bonds quieted.

(H. A. Humber, Ltd.)
(All Fractions in Eighths)

	High	Low	Close
Air Reduction	68	..	68
Allied Chemicals	203	202	202-4
Allis Chalmers	46	..	46
Amer Can	133	132 6	132 6
Amer Celanese	22 6	22 5	22 6
Amer For Power	6 2	7 4	6 2
Amer Locomotive	25 5	25 2	2[illegible]
Amer Radiator	17 2	..	19-2
Amer Rolling Mills	25 4	24 4	25 4
Amer Smelter	79 4	78 6	79
Amer Tel & Tel	168	167 8	168
Amer Tobacco	100 4	100	100 4
Amer Water Works	24 2	23 3	24 2
Anaconda Copper	33 4	33 1	33 4
Atchison Railway	77	76 2	76 4
Atlantic Refining	28 1	28	28
Auburn	28	..	28
B & O Railway	18 1	18	18 1
Baldwin Locomotive	3	..	3
Bendix Aviation	2[illegible] 2	..	2[illegible]-2
Bethlehem Steel	51	49 3	50 3
Boeing	20 6	20 2	20 6
Borden	30 3	30	30 2
Borg Warner	76	..	76
Briggs	51	51 4	53
C P R	12 6	12 4	12 6
Case (J I)	169	165 4	169
Caterpillar Tractor	75 1	74 4	75
C & O Railway	61 7	60	60-7
Chrysler	114 5	112 4	114 4
Columbia Gas	20	19 3	20
Commercial Solvents	15	..	15
Commonwealth & Southern	3 3	..	3 3
Congoleum	34	..	34
Con Gas	37	36	36-7
Cont. Oil, ex d	30 4	..	30 4
Curtiss Wright	6	5 7	5 7
Curtiss Wright A	16 2	15 7	16
Deere & Co	73	72 2	73
Douglas Aircraft	[illegible]	[illegible]	[illegible]
Dupont	152	149	149
Elec. Auto Lite	35-2	..	35-2
Elec. Power & Lite	16-6	16-2	16-4
Freeport Texas	26-2	..	26-2
General Foods	41-4	40-7	40-7
General Electric	29	28-2	38-6
General Motors	69-1	67-6	69-1
Goodyear	24 2	24-1	24-2
Great Northern	37-1	26	37-1
Harvester	84	82 6	83-7
Howe Sound	49 2	49-2	49-2
Hudson Motors	16-1	16	16-1
Hupmobile Motors	2 1	2	2
Intl. Nickel	49-2	49-1	49-1
Ind Rayon	29	28-2	28-2
Int. Tel	14	12 6	14
Ill. Central	21 7	21-6	21-6
Johns-Manville	110	107	110
Kennecott Copper	38-6	38 4	38-5
Kresge	24	..	24
L. & M. Tobacco	109	..	109
Loew's	49 2	49	49 2
Lorillard	23-1	23	23-1
Mack Truck	32-7	32-4	32-6
Monsanto Chemical	95 4	..	95-4
Montgomery Ward	43 1	42 1	43-1
Nash	15-7	15 6	15-7
National Biscuit	34 4	..	34 4
Natl Dairy	27-2	26-4	27-2
Natl Distilleries	26 2	26 1	26-2
Natl Power & Lite	11 4	11	11 2
New York Central	36 4	36 2	36 4
North American Co	30 2	30	30 1
North Amer Aviation	7-7	7-6	7-7
Northern Pacific	26-7	25 6	26
Owens Ill. Glass	155	..	155
Pacific Gas & Elec	39	38-5	38 5
Packard	10 5	10 4	10 4
Penn Railway	32 2	31-7	32-2
People's Gas	43	..	42
Phillips Pete	41 3	41 2	41-3
Pullman	45-6	..	45-6
Pure Oil	17 4	17-2	17 2
Radio	11 6	11 4	11-5
Rem Rand	18-4	18 3	18 4
Republic Iron & Steel	18-4	18	18-4
Reynold's Tobacco	54	..	54
Safeway Stores	20 6	..	20 6
Schenley	40-7	40-4	40-7
Sears Roebuck	74-2	73 4	74
Shell Union	17-4	17 2	17 4
Socony Vacuum	13 2	..	13-2
Southern Pacific	33 6	32-7	33-5
Sperry Corpn	19 4	..	19 4
Standard Brands	15 4	15-2	15-2
Standard Gas	8 1	7 8	8 1
Standard Oil Cal	37 8	37 2	37 8
Standard Oil N J	58-7	58-2	58-4
Stewart Warner	17 7	17 6	17-7
Studebaker	11 4	11 1	11-4
Texas Corpn.	36 4	35 7	36-4
Texas Gulf	36 1	36	36
Timken	59	..	59
Trans American	14	12-6	13 7
Underwood Elliot	78	77 2	77-7
Union Carbide	90 4	90	90-2
Union Pacific	128 4	..	128 4
United Airline	22-4	22 2	22-2
United Corpn	7 2	7 1	7-1
United Fruit	79 2	78 4	78-4
United Gas & Imp	16-1	16	16
U S Cast Iron Pipe	40 2	..	40-2
U S Realty	8-7	..	8 7
U S Rubber	29	26 7	29
U S Rubber pfd	73 4	73	73
U S Smelting	83	79 6	81
U S Steel	59 6	58 3	59 3
Vanadium	17 4	..	17 4
Warner Bros	10	9-7	9-7
Westing Air Brake	43	42-6	43
Westinghouse Elec	123 4	122 3	122 5
Western Union	87	85	86-2
White Motor	22 5	22 2	22 5
Woolworth	52 7	..	52 7
Zenith Radio	27-4	26	27-4

WHEAT SOARS AT WINNIPEG

Futures Rise as Much as Four Cents With Close Bullish

WINNIPEG, July 3 (CP).—A late buying spree pushed wheat prices on the Winnipeg Grain Exchange higher again today. The new trading regulation permitting daily fluctuations of 5 cents saw values close 4 1-8 to 2 7-8 higher on the broadest market seen for months.

Prices climbed strongly at the opening, but hesitated as Chicago and Minneapolis eased and some southern selling appeared. The bullish trend was asserted in late trade and prices were washed still higher on a strong buying wave.

Futures prices at the close showed July at 87 1-2, October 86 7-8, and December, 87 3-8 to 87 1-2. A feature of the trading was the topping of the 87 1-2 cent minimum price paid to farmers at one time during the session.

Export business was placed at more than 500,000 bushels. Offerings in considerable volume credited to the wheat board were well taken at all times. Another bullish tendency came from continued dry weather reports over Canada and United States and private reports forecasting sharply lower yields in the United States Winter and Spring wheat areas.

Most grades of cash wheat and coarse grains were in demand, with Durums quoted 1 cent better than the previous closing differences.

WINNIPEG GRAIN
(H. A. Humber, Ltd.)

	P.C.	Open	High	Low	Close
Wheat—					
Dec	b84¼	88	88½	85	8[illegible]
July	b83	85	88¼	84	8[illegible]
Oct	b8[illegible]	88	87	84¾	86¾
Oats—					
Dec	b32	33	33	31	31¼
July	31	b33	34	33	33
Oct	33¼	b33	33	32	33
Rye—					
Dec	b53	5[illegible]	[illegible]	[illegible]	[illegible]
July	b[illegible]	[illegible]	b54	52¼	[illegible]
Oct	b52¼	54	55	53	b53¾
Barley—					
Dec	b41	42	42	40½	41¾
July	b41	42	43	43	42½
Oct.	b40	40½	41	40	40

Cash Grain

Wheat—1 Hard, 90; 1 Nor, 88; 2 Nor, 86½; 3 Nor, 81; 4 Nor, 77; 5 Nor, 71; 6 Nor, 70; Feed, 63; Track, 87½; Amber Durum No. 1, 8[illegible]; No. 2, 80½; No. 3, 76; No. 4, 72; Track, 87; A R W No. 1, 77½; No. 2, 77½; No. 3, 72½.

Oats—2 C.W., 34¼; 3 C.W., 30½; Ex. 1 Feed, 30¾; 1 Feed, 29; 2 Feed, 27; 3 Feed 23½; Track, 33¼.

Barley—2 R.O.W., 44¼; 3 R.O.W., 48½; 2 C.W., 42¾; 4 C.W., 41¼; 5 C.W., 39¼; 6 C.W., 37¼; Track, 42½.

Rye—1 C.W., 53; 2 C.W., 53; 3 C.W., 51; Rej. No. 2, 46; 4 C.W., 46; Track, 53.

Flax—1 N.W.C., 152¾; 2 C.W., 148¾; 3 C.W., 137¾; 4 C.W., 128½; Track, 152¾.

CHICAGO GRAIN
(H. A. Humber, Ltd.)

	P.C.	Open	High	Low	Close
Wheat—					
Dec	b102	102	104	101¼	102½
July	b100⅞	101	102	99¾	101
Sept	b102	101	103¼	100	101¾
Corn—					
Dec	87½	86	87½	85	86¼
July	72	71½	73	70	72¼
Sept	71	71	72¼	69	71¼
Oats—					
Dec	38	36	36	31	35
July	[illegible]	32	33	32	32⅞
Sept	34	35	35	35¾	34¼
Rye—					
Dec	..	68	69	67	68¼
July	..	70	70	67	69¼
Sept	..	69	69	6[illegible]	68

HEAVY HAULING
WE SPECIALIZE IN HANDLING BOATS MACHINERY SAFES ETC
ESTD 1890 HEANEY'S CALL G 1194

Victoria Bank Clearings Show Progress Steady

BANK clearings in Greater Victoria for the first six months this year were $41,687,954 up $4,189,942 above $37,498,012 reported at like date last year, clearing house officials said yesterday. The result was due to general improvement over a wide range of business activity, and consistent since the start of the year, it was explained.

Bond Quotations

(Burns & Wainwright, Ltd.)

MUNICIPAL

	Bid	Asked
Municipality of Esquimalt [illegible] 1983		84.00
City of Vancouver [illegible] 1969		85.00
Greater Vancouver Water District 4 1967	98.50	101.00
City of Edmonton 4 1981		70.00
City of Edmonton 7 1941		95.00
City of Montreal 5 1945	100.75	102.75
City of Quebec 5 1953	105.50	107.50
Toronto Harbor 4½ 1953	108.00	110.00
PROVINCIAL		
Prov. of B C 4 1957	82.00	85.00
Prov. of B C 4½ 1969	86.50	89.50
Prov. of B C 5 1953	90.50	93.50
Prov. of B C 5½ 1945	91.50	94.50
Prov. of B C 6 1947	92.50	95.50
Prov. of Manitoba 4 1957	92.00	95.00
Prov. of Manitoba 4½ 1951	97.00	100.00
Prov. of Manitoba 5 1958	98.50	101.50
Prov. of Ontario 4 1966	106.50	108.50
Prov. of Ontario 4 1965	111.00	113.00
Prov. of Quebec 4½ 1958	109.75	111.75
Prov. of Quebec 4½ 1963	111.00	113.00
Prov. of Sask 4 1954	78.00	81.00
Prov. of Sask 4½ 1951	88.00	91.00
Prov. of Sask 5 1958	89.00	92.00
Prov. of Sask 5½ 1952	89.50	92.50
Prov. of Sask 6 1952	92.00	95.00

Above quotations subject to confirmation

Corporation Bonds

PUBLIC UTILITIES

	Bid	Asked
B C Power 5½ 1960	106.75	107.75
B C Telephone 5 1960	107.25	109.25
B C Electric 6 Pfd	109.75	111.75
B C Telephone 6 Pfd	109.00	110.50
Beauharnois Power 5 1973	31.75	33.25
Calgary Power 5 1960	98.25	100.00
C P R 5 1954	107.00	108.50
Can. Nor. Power 5½ 1953	102.75	104.25
Gatineau Power A 6 1941	95.25	96.75
Int. Hydro 6 1944	43.75	45.50
Western Power 5 1949	106.00	107.25
INDUSTRIALS		
Burns Bundles 5½ 1958	86.00	82.00
Canada Steamships 6 1941	54.25	55.75
Canada Cement 5½ 1947	106.00	107.50
General Steel Wares 6 1952	102.25	105.00
Federal Grain 6 1949	100.25	102.25
McColl-Frontenac 6 1949	104.50	106.50
Simpson's Ltd. 6 1949	104.50	106.50

Foreign Bonds

(Burns & Wainwright, Ltd.)

	Bid	Asked
Australia 5 1957	107.00	107.50
Belgium 6 1955	108.50	109.00
Bogota 8 1945	15.25	16.75
Denmark 5½ 1955	101.75	102.25
French 7½ 1941	164.75	165.25
German Gov't 7 1949	33.00	23.50
Italy 7 1951	86.875	87.375
Japan 6½ 1954	97.25	97.75
Minas Geraes 6½ 1959	17.25	17.75
Norway 6 1944	106.375	108.875
Queensland 6 1947	110.625	111.125
Rome 6 1952	79.75	80.25

Above prices in New York

FOREIGN EXCHANGE

NEW YORK, July 3 (AP).—Foreign exchange firm. Quotations in cents.

France — Demand 6.63¼; cables 6.63¼.
Italy—Demand 7.87; cables 7.87.
Demand:
Belgium—16.92½.
Germany—free 40.20; reg. 21.70; reg. travel 25.25.
Holland—68.[illegible]
Norway—25.94.
Sweden—25.90.
Denmark—22.42.
Finland—2.22.
Switzerland—32.78.
Spain—13.74.
Portugal—4.58¼.
Greece—.94½.
Poland—18.95.
Czechoslovakia—4.18.
Jugoslavia—2.31½.
Austria—18.90.
Hungary—19.90.
Rumania—.76.
Argentina—23.47.
Brazil—8.81.
Tokio—29.27.
Shanghai—20.25.
Hongkong—32.50.
Mexico City—27.85.
Montreal—In New York—99.84¼.
New York—In Montreal—100.15¼.

STERLING EXCHANGE

NEW YORK, July 3 (AP).—Quotations in dollars. Demand 5.02¼; cables 5.02¼; sixty-day bills 5.01¼.

TORONTO GOLDS ARE STRONGER

Secondary Issues Gain in Late Rally—Silvers Are Soft and Mixed

TORONTO, July 3 (CP).—Last hour rallies in golds gave the Toronto Exchange mining list a boost today.

Central Patricia, at 3.97, was up 7 cents and Chibougamau firmed 5 to 165. Pickle Crow climbed 15 cents to 6.20.

In the pennies, Lamque Contact and Minto made small advances. Silvers were soft and mixed.

(Mara, Bate & Co., Ltd.)

	Bid	Asked
Acme	.11	.12
Ajax	.58	.65
Bagamac	.08	.08½
Bankfield	.74	.77
Base Metals	.14	.15
Bear Exploration	.55	.58
Beattie	1.35	1.42
Big Missouri	.80	.67
Bobjo	.16½	.18¾
Bralorne	7.70	7.85
B R X	.13¼	.14
Buffalo Ankerite	7.85	7.90
C. & E. Corpn.	1.35	1.26
Canadian Malartic	1.11	1.12
Cariboo	1.65	1.68
Castle Trethaway	1.42	1.45
Central Manitoba	.52	.52¾
Central Patricia	3.95	4.00
Chemical Research	1.28	1.30
Chibougamau	1.65	1.67
Coast Copper	2.25	2.50
Coniaurum	2.07	2.10
Dome	55.00	55.50
Eldorado	.96	1.00
Falconbridge	8.15	8.25
God's Lake	1.16	1.20
Granada	.26	.27
Greene Stabell	.55	.58
Gunnar	1.08	1.10
Hardrock	2.40	2.43
Hollinger	13.50	13.87½
Home Oil	1.05	1.06
Howey	.78	.82
Hudson Bay	23..	23..
Jackson Manion	.59	.60
Kirkland Lake	.60	.62
Lakeshore	58.00	58.50
Little Long Lac	6.30	6.40
Macassa	4.35	4.40
Maple Leaf	.21	.22
McIntyre	43.00	43.37½
McKenzie Red Lake	1.97	1.98
McLeod Cockshutt	4.05	4.10
McVittie Graham	.24	.25
McWatters	1.57	1.60
Minina Corpn.	1.28	1.30
Morris Kirkland	.61	.63
Intl. Nickel	49.37½	49.50
Nipissing	2.40	2.42
Noranda	58.25	59.00
O'Brien	2.56	2.60
[illegible]	.22	.24
Pavemaster	.98	.99
Pend Oreille	.75	.77
Perron Gold	1.29	1.30
Pickle Crow	6.10	6.20
Pioneer	8.65	8.75
Premier	2.42	2.44
Reid Authier	2.55	2.60
Reno	1.19	1.20
Royalite	28.75	29.25
San Antonio	2.35	2.40
Sherritt Gordon	1.02	1.03
Siscoe	3.82	3.85
St. Anthony	.29	.31
Stadacona	.44	.44½
Sudbury Basin	3.9[illegible]	4.00
Sullivan	1.37	1.38
Sylvanite	2.89	2.90
Teck Hughes	5.56	5.70
Toburn	1.40	1.50
Ventures	1.92	1.94
Wayside	.10	.10¼
Wright Hargreaves	8.35	8.40
Smelters Gold	.08	.09

Stocks and Bonds

(A. E. AMES & CO., VICTORIA)

	Bid	Asked
Bell Telephone	147	148
Brazilian T. L. & P.	13	13¼
B A Oil	25	25¼
B C Power A	29	30
Canada Cement	8¼	8¾
Canada Cement pfd	71	74
Canadian Pacific	12¾	12¾
Con. Mining & Smelting	53	54
Ford A	20	20¼
Gypsum Lime & Alab	8	8¼
Imperial Oil	20¼	21
Imperial Tobacco	1[illegible]	1[illegible]
Intl. Nickel	49¼	49¾
Intl. Petroleum	35¼	35¾
McColl Frontenac	15	15¼
McColl-Frontenac pfd	102	103
Montreal Power com.	30	30¼
Shawinigan W & P	18¼	19
Bralorne	7.80	7.85
Dome	55	55½
Lakeshore	58	59
Macassa	4.40	4.50
Noranda	58¼	58¾
Pioneer Gold	8.40	8.50
Premier	2.41	2.42
Sherritt-Gordon	1.01	1.04
Sudbury Basin	3.95	4.10
Teck-Hughes	5.85	5.70
Ventures	1.9[illegible]	1.96
Wright Hargreaves	8.45	8.50
Bank of Montreal	190	192
Royal Bank	171	171½

Liverpool Wheat

LIVERPOOL, July 3 (AP).—Today's per-bushel wheat quotations, c.i.f. Liverpool, in Canadian funds at current sterling exchange rate of $5.02 as supplied by Broomhall:

	Today	Y'day
No. 1 Man. Northern, Vancouver, July	99¾	95¼
No. 2 Man. Northern, Atlantic (old), July	97¼	93½
No. 2 Man. Northern, Vancouver New, July	98¼	95
Hungarian (Old-New), July-August	83¼	82
Australian, Afloat	97¾	95
Australian, July	100¼	99

Vancouver Wheat

VANCOUVER, July 3 (CP).—Vancouver wheat cash prices:

	Straight	Tough
No. 1 Hard	85	87¼
No. 1 Northern	85¼	87
No. 2 Northern	83¼	8[illegible]
No. 3 Northern	8[illegible]	78
No. 4 Northern	7[illegible]	7[illegible]
No. [illegible] Wheat	6[illegible]	6[illegible]
[illegible] Wheat	59	56
Feed	55½	52

Track, 85¼.

MINTO CLIMBS AT VANCOUVER

Gold Stock Advances Eight Cents in Heavy Trading —Other Issues Quiet

VANCOUVER, July 3 (CP).—Except for one issue trading was slow on the Vancouver Stock Exchange today and stocks closed unchanged to mixed. Transactions totaled 270,470 shares.

Minto Gold was the featured stock, closing up 8 cents at 58 after transacting close to 70,000 shares and selling as high as 59 1-2. Reno was up 3 at 1.20, Gold Mountain 2 at 12 and Kootenay Belle 1 at 64. Pioneer dropped 5 at 8.50, Big Missouri 1 at 63 and Nicola eased a fraction at 14 1-4. Bralorne at 7.70 and Premier at 2.43 held steady and unchanged.

Oils eased from fractions to a few cents. Calgary & Edmonton was off 2 at 1.36, Highwood Sarcee 2 cents at 26 1-2 and Home 1 at 1.04. Fractional declines were marked up in Mar Jon at 21, Okalta at 18 and Freehold at 8. Dalhousie lost a point at 58. Remaining oils were unchanged to fractionally lower.

Base metals were quiet. B.C. Nickel added a 1-2 cent at 32 1-2 while Golconda eased 1-2 at 10. Other white metals were unchanged.

MORNING SALES

Oils

Amalgamated 500 at 11½, 400 at 12.
British Dominion 1,600 at 27
C & E 300 at 1.37, 20 at 1.40
Home 10 at 1.00, 200 at 1.03
McDougall Segur. Ex.—2,000 at 10½
Model—1,000 at .24
Anaconda 1,000 at .06
Crow's Nest—100 at 10, 2,000 at 10½; 2,000 at 11, 1,000 at 11¼ (b80)
Calmont—200 at 15; 1,500 at 15½
Dalhousie 5,000 at 58½, 500 at .59
Freehold 1,000 at 08½
Highwood 200 at 28, 500 at 29
Mar Jon—1,000 at 21, 2,000 at 21½
Merland 500 at 15
Okalta 3,500 at 19
Pacalta 1,000 at [illegible]
Royalite—90 at 29.00, 50 at 29.25

Mines

Big Missouri 50 at 64
Bralorne 200 at 7.60, 75 at 7.75
Dentonia 2,000 at 17, 400 at 17½
Gold Belt—200 at 30
Island Mountain 400 at 1.61, 100 at 1.63
Kootenay Belle 500 at 64, 500 at 65
Mak Siccar—15,500 at .03¼
Minto—14,700 at .51, 500 at 51½, 800 at .52, 500 at .52 (b60), 1,000 at .52, 500 at .53½, 1,600 at .54, 1,200 at .55, 2,000 at .57, 1,000 at .57½, 18,600 at .58, 5,200 at .59, 2,200 at .59, 500 at .59½ (b60)
Pioneer 100 at 8.60
Reno—800 at 1.19, 1,100 at 1.20, 100 at 1.21, 300 at 1.22, 100 at 1.23
Salmon—500 at 09, 500 at 09½
Sheep Creek 1,000 at 72, 100 at 72
Taylor Bridge 500 at .10
Wayside 1,000 at 10
B C Nickel—800 at 32, 1,000 at 33
Canadian Rand 4,000 at 12¼, 7,000 at 12½, 3,000 at 12¾
Congress 1,500 at 17
Dictator—1,000 at 03½
Fawn 1,000 at 62
Fairview—2,000 at 04½
Federal 3,000 at 06¾, 1,000 at 07
Georgia River 1,000 at 01½
Golconda 500 at 11
Gold Mountain—7,500 at 11, 1,500 at .11½
Grull Wihksne 200 at 10½
Inter Gold 1,000 at 10, 2,000 at 10¼
Meridian 2,000 at 08
Nicola 3,500 at 15
Pilot—1,000 at 05¾
Reliance 3,000 at 06, 500 at 06¼, 10,000 at 07
Reward 1,000 at 06
Silvercrest 2,000 at 00½
Standard S & L 100 at 43
United Empire 1,000 at 03½
Viking 1,000 at .02, 2,000 at 02¼, 2,000 at .02
Waterloo 500 at 04

Industrials

Coast Breweries 35 at 13.00

AFTERNOON SALES

Oils

British Dominion—500 at 26½, 1,500 at 29
C & E 300 at 1.36
Model 85 at 20
McDougall Segur Ex 1,000 at 10
Crow's Nest 500 at 10
Dalhousie—20 at 57
Freehold 500 at 08
Highwood Sarcee 3,000 at 27
Mercury 1,000 at 12
Okalta 4,200 at 18
Pacalta 1,000 at 06
Ranchmen—200 at 43
Royalite 10 at 29.00
Vulcan—300 at 4[illegible]

Mines

Big Missouri 1,200 at 63
Bralorne 200 at 7.70
Gold Belt 100 at 30
Kootenay Belle 100 at 65
Minto 2,950 at .57, 2,800 at .57½, 9,300 at .58, 300 at 59
Pioneer 200 at 8.60
Premier 25 at 2.40, 400 at 2.44
Reno 300 at 1.21
Vidette 700 at 1.35
Wayside 1,000 at 10
B C Nickel 700 at 32, 200 at 33
Congress 1,000 at 18
Dictator 1,000 at 03
Fairview 3,500 at 04, 500 at 04
Gold Mountain 5,000 at 11, 1,000 at 11¼, 1,000 at 11½ (b60), 2,000 at 12, 1,000 at 12¼, 500 at 12½
Kootenay Florence 2,000 at 00½
Nicola 300 at 14½, 500 at 15
Pilot 1,000 at 05½
Reliance 200 at 08, 100 at 06½, 1,000 at 06, 4,000 at 07
Silvercrest 22,000 at 00½
Taylor Windfall 1,000 at 15
Viking 1,000 at 02, 1,000 at 02½
Wesko 12,500 at 19

Montreal Produce

MONTREAL, July 3 (CP).—Butter prices advanced on the Canadian Commodity Exchange today.

Butter—Quebecs, 22 3-8.
Cheese—Quebec whites, 23 3-16.
Eggs—Ontario, "A" large, 23 1-2; "A" medium, 22; "C," 20 1-2.

RAILWAY REVENUES

MONTREAL, July 3 (CP).—Earnings of the Canadian Pacific Railway for the week ended June 30 increased $413,000 to $3,601,000, compared with $3,188,000 for the corresponding period last year, it was announced today.

Dominion Bonds

(Burns & Wainwright, Ltd.)

			Bid	Asked
Dom. of Can.	1937	5	108.25	107.25
	1937	5	103.00	104.00
	1936	5	101.00	101.87
	1939	4	106.25	107.25
	1940	4	110.125	111.00
	1941	5	114.25	115.125
	1942	5	103.75	104.75
	1943	5	115.25	116.25
	1944	4½	112.375	114.275
	1945	4	109.25	110.125
	1946	4	113.25	114.25
	1949	3½	105.25	106.25
	1952	4	108.25	109.125
	1956	4	111.125	112.125
	1957	4	111.25	112.25
	1958	4	111.50	112.375
	1959	4	111.75	112.625
	1955	2	100.125	101.00
C N R	1951	4½	115.125	118.375
	1956	4½	115.625	118.625
	1957	4	113.375	114.375
	1955	4½	117.75	119.00
	1960	5	117.75	119.25
	1970	5	119.75	121.00
	1954	3	117.50	118.75
	1953	3	98.625	100.50
	1944	2	103.75	108.00
	1950	3	98.875	100.625

Leading Stocks at Eastern Exchanges Fluctuate Narrowly

MONTREAL, July 3 (CP).—Prices drifted quietly lower in light trading in today's stock market.

International Nickel finished unchanged at 49 1-2, while Smelters lost 1-4 after early steadiness. Other metals idled.

Bawlf Grain preferred at 28 lost 2 points, while fractional recessions ruled for C.P.R. at 12 3-4, Canada Car at 6 1-4, Canadian Celanese at 29 1-4, Bruck Silk at 8 7-8 and Bathurst Paper at 14 1-8.

TORONTO EXCHANGE

TORONTO, July 3 (CP).—Carrier and implement stocks took the lead in a moderate advance on the Toronto Stock Exchange today.

Canadian Pacific Railway was volume leader with a fractional gain. Inter-listed leaders were up at the close led by Nickel and liquors with advances of 3-8 to 1-2.

Foods closed higher and Cosmos Mills, another strong spot, rose 1 1-2 to 22 1-2.

(C. M. Oliver & Co., Ltd.)

	Bid	Asked
A P Grain	4	4½
Abitibi Power & Paper	1.70	1.90
B A Oils	24½	25
B C Power A	29½	30
B C Power B	4	5
Building Products	34¾	35½
Beath & Sons	2½	
Biltmore Hats	35	39
Bell Telephone	145	147
Blue Ribbon	4	4½
Brazilian Traction	13	13¼
Brewing Corpn.	2¼	2½
Brewers & Distillers	1.00	1.25
Canada Bud		9½
Canada Bread	40½	41
Canada Canners	4¾	4½
Canada Cement	6	[illegible]
Canada Car & Foundry	5[illegible]	6½
Canada Malting	21¾	32
Canada Dredge	48½	49
Canada Wire & Cable B	11	12½
Canadian Oils	11	12½
Canadian Pacific	12½	12¾
Consolidated Smelters	53¾	54
Cosmos Imp Mills	21¼	22½
Consumers Gas	202½	202½
Distillers-Seagrams	20¾	21
Dominion Bridge	29	30¼
Dominion Stores	8¼	8¾
Ford A	20¼	20¾
General Steel Wares	2¼	2½
Gypsum	6½	6¾
Goodyear Tire & Rubber	67	70
Hamilton Bridge	5¾	5¾
Hiram Walker	28¾	28¾
Imperial Oil	20¾	21
Imperial Tobacco	13½	14
Industrial Alcohol A	7	7½
Industrial Alcohol B	5¾	8
Intl Utilities A	9	9½
Lake of the Woods	19½	21
Loblaw A	20½	21
Loblaw B	18¾	18¾
Massey-Harris	5½	5¾
Montreal Power	30¼	20¾
McColl-Frontenac	15	15½
National Steel Car	13	
Page Hersey	88½	90
Power Corpn	13¾	14
Steel of Canada	64	64¼
Weston	14	14½
Winnipeg Electric	2¼	2½
BANKS		
Bank of Canada	57½	58
Canadian Bank of Commerce	152	153
Dominion Bank	201	202
Imperial Bank	203¼	205
Bank of Montreal	190¼	192
Bank of Nova Scotia	278	282
Royal Bank	168¼	171
Bank of Toronto	223	225

FOREIGN CURRENCIES COMPILED ON BASIS OF CANADIAN DOLLAR

MONTREAL, July 3 (CP).—British and foreign exchange closed easier today.

India, rupee, .3803; Japan, yen, .2945; New Zealand, pound, 4.0567.

South Africa, pound, 5.0052; Spain, peseta, .1376.

London Stocks

LONDON, July 3 (AP).—Closing: (American stocks quoted in dollars at four shillings per dollar) Canadian Pacific, $12 5-8; International Nickel, $48 3-4; United States Steel, $58 1-4; Courtaulds, 50s; Distillers, 101s 9d; Crown Mines, £14 3-4; East Geduld, £9 1-4; Springs, 38s 9d.

Bonds: British 2 1-2 per cent Consols, £85 1-4; British 3 1-2 per cent War Loan, £106 1-4; British Funding 4s, 1960-90, £117 1-4.

Retail Markets

Fruit:

Bananas	lb. 10; dozen 35 to	.40
Grapefruit—California, dozen	50 to	.70
Lemons—California, dozen	25 to	.40
Oranges—Navels, dozen	20 to	.60
Apples—Cooking	5 to 7 lbs for	.25
Table	9 and 4 lbs for	.25
Rhubarb, per lb.		.03
Plums, per lb.		.15
Strawberries, box	10, and 2 for	.25
Cantaloupes, small, each	15, 20 and	.25
Bing Cherries, per lb.		.20
Cantaloupes, each	.10 to	.20

Vegetables

Asparagus, per lb.		.15
Cauliflower, each	10, 15 and	.20
Celery	10, 15 and	.20
Hothouse Cucumbers, each	10, 15	.20
Lettuce, head		.05
California Cabbage	per lb.	.05
Parsley, bunch		.07
Peas	per lb.	.05
Spinach, lb.		.05
Tomatoes—Local Hothouse, lb.	15 and	.20
Beets	2 bunches for	.15
Onions, lb.	03 and	.04
Turnips, lb.	03 and	.05
Green Onions, per bunch		.05
Rutabagas, per lb.		.05
Potatoes—Yams	3 lbs for	.25
Kamloops	7 lbs for	.25
Mainland	9 lbs for	.25
New	5 lbs for	.25

Cheese

English Stilton, lb.	.85
Imported Roquefort, lb.	.73
Finest Ontario, mild, lb.	.20
Old Ontario, lb.	.30
Medium Ontario, lb.	.25
Gorgonzola, lb.	.60
Swiss Gruyere, in portions, box	.40
Circle Brand Breakfast Cheese	.40
Kraft, lb.	.32
Canadian Stilton, lb.	.30

Fish

Smoked Red Salmon	.35
Soles, 2 lbs.	.30
Red Salmon, lb.	.30
Local Cured Black Cod	.25
Large Eastern Kippers, lb.	.20
Local Kippers, 2 lbs.	.25
Fresh Cod	.15
Ladysmith Oysters, half pint	.25
Salt Cod	.25
Digby Chix, box	.20
Haddies, lb.	20 to .25
Boneless Herring	.30
Smoked Cod	20 and .25
Haddie Fillets	.25
Fresh Smelts	.25
Local Bloaters, 2 lbs.	[illegible]
Sooke Shrimps, per lb.	.35

Wholesale Poultry

Chicken, per lb.	[illegible]
Heavy Fowl, per lb.	.21
Light Fowl, per lb.	.18
Turkey—Grade A, per lb.	.31
Grade B, per lb.	.29
Grade C, per lb.	.27
Geese, per lb.	.23

Dairy Produce and Eggs

Eggs Retail—Grade A extra, doz.	.34
Grade A medium, doz.	.33
Grade A pullet, doz.	.21
Eggs Wholesale—Grade A large, doz.	.29
Grade A medium, doz.	.27
Grade A pullet, doz.	.26
Eggs to Producer at Farm—Grade A large, doz.	.24
Grade A medium, doz.	.21
Grade A pullet, doz.	.21

Butter

Brookfield, lb.	.30
Shamrock, lb.	.30
Cowichan Creamery, lb.	.32
Handypats, lb.	.30
Saltspring Island, lb.	.31
Our Own Brand, lb.	.30
Comox, lb.	.32
Fraser Valley, lb.	.30

Beef

Prime Rib Roast	22 to .35
Loin Roast	30 to .35
Pot Roast	.13, 15 and .18
T-Bone Roast	30 to .25
Round Steak	23 to .25
Rump Roast	23 to .25
Boiling Beef	.10
Hamburg Steak	.12½ and .15
Stew Beef (boneless)	.18

Lamb

Shoulder	.18

Pork

Leg	.28
Loins	.30
Shoulder	.16 to .18

AMERICAN MARKETS CLOSING FOR DAY

NEW YORK, July 3 (AP).—All important United States security and commodity markets will be closed tomorrow in observance of the Independence Day holiday.

Metal Markets

LONDON, July 3 (AP). — Closing: Copper, standard spot, £36 12s 9d; future, £37; electrolytic, spot, bid £40 15s; asked £41 5s.

Tin, spot, £175 10s; future, £172 15s.

Lead, spot, £15 6s 3d; future, £15 10s.

Zinc, spot, £13 10s; future, £13 3d.

AT NEW YORK

NEW YORK, July 3 (AP).—Copper, quiet; electrolytic, spot and future, 9.50; export, 9.20 to 9.22 1-2.

Tin, steady; spot and nearby, 40.62 1-2; future, 39.50.

Iron, quiet; unchanged.

Lead, steady; spot, New York, 4.60 to 4.65; East St. Louis, 4.45.

Zinc, dull; East St. Louis, spot and future, 4.85.

Aluminum, 19.00 to 22.00.

Antimony, spot, 13.00.

Quicksilver, 73.50 to 74.50.

Silver Markets

LONDON, July 3 (AP).—Bar silver steady, 1-8 lower at 19 3-8d.

NEW YORK, July 3 (AP).—Bar silver steady and unchanged at 44 3-4.

New York Curb

(H. A. Humber, Ltd.)

	Bid	Asked
American Cyanamid B	33¼	31
Amer. Super	[illegible]	2
Amn. Gas	40	10¾
Associated Gas Elec	2	2¼
Brazilian Trac.	12½	13¾
Cities Service	4	4
Elec. B and S	23	23
Ford A	20	20
[illegible]	[illegible]	8
Hudson Bay	23	23
Humble Oil	63	63½
Imp. Pete	35¾	36
Imperial Oil	20¾	21½
Newmont	83	84
Pioneer	8	8½
Standard Oil Kentucky	17	17
Amn. Aluminum	131	134
United Gas	8¼	8½
United Power & Lite A	7	7¾
Niagara Hudson Power	11	11
Distillers England	25	25½
Gulf Oil	79	80
Atlas Corpn	1[illegible]	1[illegible]
Can. Marconi	1¼	1½
Fox Brother	4	[illegible]
Cord Corpn	4	4½
Lake Shore Mines	58	58
Teck Hughes	[illegible]	[illegible]
Hecla	12½	12½
Wright Hargreaves	8¼	8½
Sunshine	13	13¼
Premier Gold	2½	2½

Reports as furnished by Standard Statistics Inc. on the following foreign countries, now available at our office:
ARGENTINA AUSTRALIA AUSTRIA BELGIUM BOLIVIA BRAZIL BULGARIA CHILE COLOMBIA COSTA RICA CUBA CZECHOSLOVAKIA DENMARK FINLAND DOMINICAN REPUBLIC FRANCE GERMANY GREECE HAITI HUNGARY ITALY JAPAN NORWAY PANAMA PERU POLAND RUMANIA SALVADOR URUGUAY JUGOSLAVIA
Copies of these reports may be had on request.
A. E. AMES & CO.
LIMITED
Established 1889
INVESTMENT SECURITIES
NEW YORK VANCOUVER WINNIPEG
MONTREAL TORONTO LONDON, ENGLAND
301-315 Belmont House VICTORIA Telephones E 4171-2-3

Burns & Wainwright, Ltd.
Bonds - Stocks - Insurance
415-6-7 CENTRAL BLDG. PHONES: G 8157-8158

ATTRACTIVE INVESTMENTS
1000 CITY OF VICTORIA 4½%, October 1, 1944 .... $85.50
1000 CITY OF VICTORIA 5%, July 1, 1945 .... $87.50
1000 CITY OF VICTORIA 5½%, February 1, 1948 .... $90.00
ARTHUR BUCKLE & CO., LTD.
1118 GOVERNMENT ST. PHONE G 8107-8

Bright Spots in News of Industry for Past Week

(By the Canadian Press)

Toronto — June customs receipts, totaling $4,709,778, reached an all-time record for the Toronto district, the collector reports.

Hamilton, Ont.—Real estate transfers in June numbered 250, compared with 170 in the same month of last year, an increase of 47 per cent.

Halifax—Heavy increases in telephone installations indicates business pick-up in the Maritime Provinces.

Brantford, Ont.—A $15,000 addition is being erected at the plant of S. C. Johnston & Son, Ltd.

Winnipeg—Reuter Products, Ltd., organized to manufacture clay products, using the deposits at Cranberry Portage.

St. Thomas, Ont.—May relief roll showed 333 families aided, a drop of 315 from the peak of 648 families on relief in the severe stage of the depression.

Shawinigan Falls, Que.—Canadian Industrials, Ltd., have started the building of a plant here for manufacture of trichlor-ethylene.

Sault Ste. Marie, Ont.—Building figures in first five months of 1936 doubled the total for the same period of last year, rising from $44,155 to $88,395.

Hamilton, Ont. — A new meat packing unit to cost about $75,000 will be added to the John Duff & Sons' plant here.

WHAT'S DOING ON THE LOCAL RETAIL PRODUCE MARKET

Egg prices advanced one cent per dozen on Grade "A" large, medium and pullet eggs yesterday to 34, 33 and 31 cents, respectively, on the retail market. Butter prices remained unchanged.

New potato prices were down to eight pounds for 25 cents, while local peas were selling at five pounds for 25 cents. A shipment of citrus fruits arrived yesterday, including a car of oranges and a half-car each of grapefruit and lemons. Prices remained steady for these commodities.

Good quality apricots are being received in large quantities from Yakima and Wenatchee and are selling in fruit stores at 15 cents per pound, or two pounds for 25 cents. Daily shipments of Delano cantaloupes from California in all sizes and at all prices are being received here.

Okanagan and a few local Bing cherries are plentiful on the retail market. With continued local rains, however, wholesalers said the crop here might not last long. Shipments of seedless grapes from California are being received.

There are still a few local strawberries left, although raspberries and logans are becoming more plentiful. Plenty of black and red currants are on the market and daily shipments of watermelons are being received.

The pulpit is a throne, and like other thrones is stable only when it rests upon the affections of the people.

COMPANY LIST ACTIVE IN B.C.

Three Eastern Firms Take Out Extra-Provincial Licences Within Province

Company incorporations in the province continued actively this week, with the following list of new concerns approved by the registrar:

Air Travel and Transport, Ltd., $10,000, Vancouver.

Western Discount Company, Ltd., $100,000, Vancouver.

Merchants Supply, Ltd., $10,000, Vancouver.

Mitchell Island Lumber, Ltd., $15,000, Vancouver.

Slater Plastering Company, Ltd., $10,000, Vancouver.

National Stationers, Ltd., $40,000, of Vancouver and Toronto.

Canadian Triangle Conduit Company, $100,000, of Vancouver and Toronto.

Canadian Spool-Cutting Company, of Montreal and Vancouver.

Bryson Co-operative Ranching Association, of Pavilion.

Consolidated Cod Fishermen's Association, of Vancouver.

V & I Auto Livery, Ltd., $10,000, Vancouver.

CAR LOADINGS

OTTAWA, July 3 (CP).—Car loadings for the week ended June 27 totaled 46,909, compared with 45,436 the corresponding week last year and 45,740 the previous week, the Dominion Bureau of Statistics reported today. The index number rose from 72.73 for the previous week to 74.55.

An increase of 1,218 cars was recorded in the Western division over last week, heavier loadings being registered in every commodity.

TOONERVILLE FOLKS

THE TUTTS ... By Crawford Young

Every child is a hero worshipper, and few fathers would recognize the noble and beautifully heroic figure they present to their son's imagination, one which should never be shattered, even if it cannot be completely lived up to. It is thus that the lives of the parents themselves are an essential part in the making of a man.—Dr. A. T. Schofield.

Jane Dixon Says:

READERS ASKED TO SEND THEIR ANSWERS TO PROBLEM INVOLVING GIRL WHO HAS FALLEN IN LOVE WITH STEPFATHER, YOUNGER THAN HER MOTHER, WHO GOT A DIVORCE

Today's problem, my readers, is one of the most difficult we've had to deal with in weeks and weeks.

Within itself it encompasses all the elements of drama, of heartbreak—yes, and of tragedy, too.

It's a tug at the heart—a sharp breathless tug.

Help!

I'll do the best I can, but please send me your answer.

QUESTIONS FOR SANDRA TO ANSWER

Dear Miss Dixon:

I'm a girl of twenty-three, faced with such a serious problem. What should I, what can I do?

I'm considered good-looking, attractive to men, have had quite a few love affairs.

All the love affairs have turned out to be mere infatuations.

Now the real love of my life has come to me. Here is my problem:

Several years ago my mother, a very attractive woman, divorced my father. Last year she married again, a man much younger than herself, a man who is considered an outstanding citizen of our community.

We've been living together in a congenial atmosphere until a month ago when my stepfather and I found that we were in love with each other.

To make matters worse, mother is deeply in love with my stepfather. Although he has the greatest respect for her, he does not love her. He has made his love for me very evident and I can scarcely conceal my affection for him. As a result, there is a strained relationship between my mother and myself.

I cannot ask him to divorce my mother and marry me because it would break my mother's heart. Her first marriage was unhappy and this is the first time in her life she has known real happiness.

I feel that the situation is unbearable. I have no friends or relatives to whom I can go, and I am not equipped to earn my own living. Therefore you see it is imperative that I remain here. What then?

—Sandra G.

ADVICE: REMOVE YOURSELF FROM THE PICTURE

Answer: I don't like you, Sandra. You are unfilial and selfish and emotionally unbalanced. You would upset any home in which you lived, including your own.

Why do you tell me "so you see it is imperative that I remain here?" What's imperative about it? You are not equipped to earn your own living? Have you ever tried to earn it? And how many real women do you think are earning a living without equipment? The truth of the matter is that you don't want to leave the home that is now a shambles, because you love your mother's husband.

Understand, Sandra, I have no quarrel with honest love. I know it is a flame which breaks out in the most unexpected and most difficult places.

But—how do you know this is an honest love?—How do you know it is not an emotion born of propinquity of intimate association? You've had other emotions you thought were love. How do you know this is not just another false alarm?

Have you tried the strength of this new emotion?

Why don't you have the stamina to test it?

Go away.

Ask your mother for money, ask the man who is the "outstanding citizen in your community" for the money—but go away. Take distance.

If the "love" withstands separation and continues to endure despite its handicaps, then you should come back and go with the man to your mother. Tell her the truth—A sudden smashing truth is less cruel than a long deception.

Stop trading on your youth and your sentimentality and your "attraction for men," Sandra.

Give your mother a chance to hold her happiness.

Remove yourself from the picture.

If you will do this for me, I'll be your friend for life, and there is no aid within my power that I will not extend to you.

(Copyright, 1936, by the Bell Syndicate, Inc.)

APPLE MARY — By Martha Orr

TODDY — Substitution! — By George Marcoux

POPEYE — By Segar

NAPOLEON AND UNCLE ELBY — By Clifford McBride

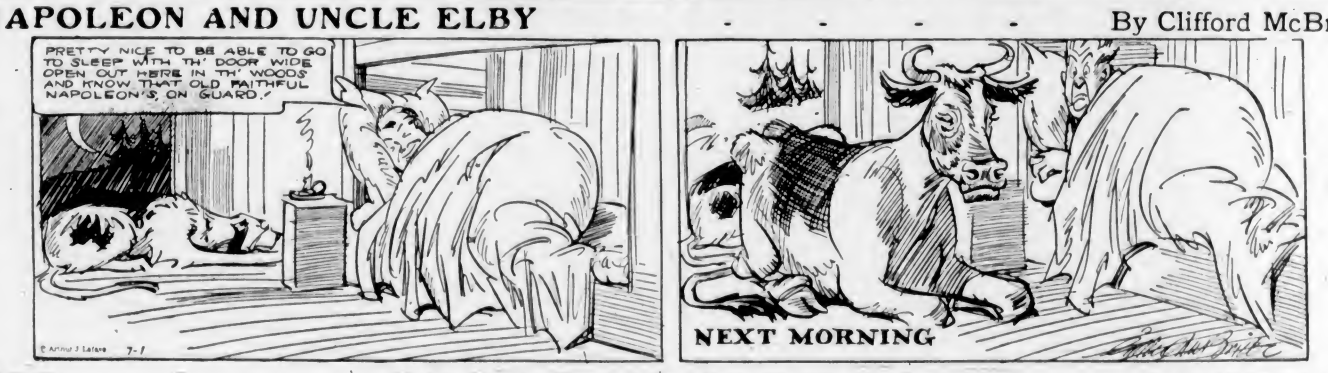

POP — Robin Does a Good Job of Painting the Knobs — By J Millar Watt

TILLIE THE TOILER — Unexpected Company — By Westover

DIXIE DUGAN — All Over Again — By J P McEvoy and J H Striebel

Business and Professional Directory, Want Ads

The Daily Colonist

RATES FOR CLASSIFIED OR WANT ADVERTISEMENTS

One and one-half cents a word each insertion; nine cents a word a week, with a minimum of ten words, cash with order. No advertisement accepted for less than twenty-five cents.

Death and Funeral Notices, $1.50, first insertion; $1.00 for each additional insertion. Marriages, Cards of Thanks and In Memoriam Notices, $1.50 per insertion.

Birth Notices, $1.00 per insertion.

Business or Professional Cards of two lines or under, $2.50 per month. Additional space at $1.25 per line per month.

Advertisers who desire may have replies addressed to a box at The Colonist and forwarded to their private address. A charge of ten cents is made for mailing replies. In this case add three words ("Box .... Colonist") to the count for the number of words.

Out-of-town readers of our advertisements ask advertisers to give address as well as phone numbers, as it is not always possible to communicate through the phone.

Any claim for rebate on account of errors or omissions must be made within thirty days from the date of the same, otherwise the claim will not be allowed.

The Colonist will not be responsible for more than one incorrect insertion of any advertisement ordered for more than one issue.

The Colonist service is available every day from 8 a.m. to 10 p.m., excepting Sunday. Just call Empire 4114.

To insure insertion, Classified Ads should reach The Colonist before 10 p.m. on the day previous to publication.

Classified Ads for The Sunday Colonist will be accepted up to 10 p.m. on Saturdays.

CLASSIFICATIONS

Acreage for Rent	83
Acreage for Sale	82
Acreage Wanted	84
Autos for Hire	66
Automobiles	65
Births	1
Bicycles and Motorcycles	40K
Boats and Launches	67
Building Material	40A
Business Directory	33
Business Opportunities	75
Cards of Thanks	4
Church Notices	9
Clothing, Furs, Shoes, Etc.	40B
Coming Events	10
Dancing	25
Deaths	2
Dressmaking	28
Educational	23
Farms for Rent	86
Farms for Sale	85
Farms Wanted	87
Flats and Apartments to Rent	53
Flats and Apartments Wanted	54
For Sale—Miscellaneous	40
Furniture	40D
Fuel	40C
Funeral Directors	6
Furnished Houses for Rent	55A
Furnished Rooms for Rent	49A
Furnished Rooms Wanted	50A
Hairdressers and Beauty Specialists	21A
Halls to Rent	36
Hotels	46
Housekeeping Rooms to Rent	51
Housekeeping Rooms Wanted	52
Houses for Sale	76
In Memoriam	5
Lost and Found	29
Machinery	94
Market Specials	35
Marriages	3
Miscellaneous	27
Money to Loan	31
Monumental Works	8
Music	24
Musical Instruments	40E
Nursery Stock, Plants, Etc.	40H
Nursing and Convalescent Homes	20
Personal	21
Professional Directory	34
Property for Sale	80
Property Wanted	81
Poultry and Livestock	43
Radio	40F
Room and Board	47
Room and Board Wanted	48
Situations Wanted—Female	19
Situations Wanted—Male	17
Stoves, Ranges, Furnaces	40L
Summer Resorts	61
Teachers Wanted	15
Timber	74
To Exchange—Real Estate	78
To Rent—Miscellaneous	38
Unfurnished Houses to Rent	55B
Unfurnished Rooms Wanted	50B
Wanted—Female Help	14
Wanted—Male Help	12
Wanted—Miscellaneous	41
Wanted to Borrow	32
Wanted to Buy—Houses	79
Wanted to Rent—Houses, Unfurnished	57B
Wanted to Rent—Miscellaneous	39
Will Trade	23
Wood	23

1 BIRTHS

LINDSAY—At Nanaimo Hospital, to Mr. and Mrs. F. H. Lindsay, Qualicum Beach, V.I., on June 30, a daughter.

WILLIAMS—At the Royal Jubilee Hospital, on July 3, to Mr. and Mrs. F. R. Williams, 833 Newport Avenue, a daughter.

2 DEATHS

ROGERS—On June 30, Frank William Rogers, formerly of this city, passed away at his home in Colchester, England, after a brief illness.

DICK—On Friday, July 3, in this city, the death occurred of Alexander Noble Dick. The deceased was sixty years of age and a native of Scotland. Services will be held at the Thomson Funeral Home on Monday, at 12.30 noon, after which the remains will be forwarded to Seattle for cremation.

GRAYSON—Passed away on July 3, 1936, at his late residence, 241 Belleville Street, John Thomas Grayson, aged eighty-four years, born in Leeds, England. Survived by two sons, Alfred Grayson, Vancouver, B.C., and George Grayson, Mawer, Sask., and two daughters, Mrs. T. Steele, Yorkton, Sask., and Kate Grayson, at 341 Belleville Street, Victoria. Funeral service will be held on Saturday afternoon at Hayward's B.C. Funeral Company chapel, at 3.15 o'clock. Interment in Royal Oak Burial Park.

EMERSON—On Thursday, July 3, at St. Joseph's Hospital, Olive Emerson, aged sixty-six years, wife of George Fleming Emerson, of 618 David Street. The late Mrs. Emerson was born in Ontario and had resided here for six years. She is survived by her husband, also two sisters in Ontario. The funeral will take place this afternoon (Saturday), at 2.30 o'clock, from McCall Bros.' Funeral Home. Rev. F. W. Weaver will conduct the service, after which interment will be in Colwood Burial Park. No flowers, by request.

DINSMORE—On Thursday, July 2, at the home of her daughter, 3825 Oxford Street, Vancouver, B.C., Mary Dinsmore, in her ninety-sixth year. A native of Ontario, Mrs. Dinsmore was the widow of the late Abraham Dinsmore, who passed away here in 1911. She is survived by two daughters, Mrs. Elizabeth Hardy, with whom she resided, and Mrs. Martha Jordison, Vancouver, and two sons, William Dinsmore, 1048 Princess Avenue, and James Dinsmore, 1026 Caledonia Avenue. The funeral will take place on Monday afternoon, at 3 o'clock, from McCall Bros.' Funeral Home. Rev. G. A. Reynolds and Rev. Dr. A. B. Imrie will conduct the service, after which interment will be made in the family plot at Ross Bay Cemetery.

5 IN MEMORIAM

GREEN—In affectionate remembrance of Mrs. Beatrice Green, who died July 4, 1934.

We loved her—yes! No tongue can tell
How deep, how dearly, and how well.
Christ loved her too, and thought it best
To take her home with Him to rest.

—Inserted by husband and family.

6 FUNERAL DIRECTORS

THOMSON FUNERAL HOME
Established 1911
1625 Quadra St. Next First United Church
Beautiful Drawing-Room Chapel
Lady Assistant
Nowhere a Finer Service. Nowhere a Fairer Price
Phone G 2612. Day or Night

Distinctive Funeral Service in Our New Mortuary at Moderate Cost
Experienced Lady Attendant
SANDS MORTUARY LTD
Phones E 7511, G 2590 — 1803 Quadra St.

HAYWARD'S B.C. FUNERAL CO. LTD
Established 1867
734 Broughton Street, Victoria, B.C.
Phones:
Empire 2614 — Garden 7679
Garden 7682 — Empire 4065

6 FUNERAL DIRECTORS (Continued)

McCALL BROS.
"The Floral Funeral Home"
Office and Chapel Cor. Johnson and Vancouver Streets
Phone Garden 3012

S. J. CURRY & SON
Funeral Directors
Cor. Quadra and Broughton Streets
Phone G 5512

7 FLOWERS

BALLANTYNE BROS., LIMITED
1211 Douglas Street — Phone G 2421
We Telegraph Flowers
CUT FLOWERS AND DESIGNS

ANY FLORAL DESIGNS at lowest prices. Pollock Bros., 1315 Douglas St. G 5315

BROWN'S VICTORIA NURSERIES, 618 View. Design work executed, lowest prices. We grow our flowers. G 6612, G 3521

CALL E 0743 FOR ARTISTIC FLORAL designs. Janninas, Florists, 754 Yates.

CUSTANCE FLORAL CO., 941 YATES ST. G 2613. Attractive designs a specialty.

FLOWER AND FERN SHOPPE, E 2651. 1607½ Douglas. Ferns a specialty. Low price for sprays, designs.

THE POSY SHOP, Artistic Floral Tributes. 632 Fort Street. Phone G 5423 — Night Phone G 4682

A. J. WOODWARD & SONS, LTD.
—Established 1892—
Designs — Bouquets — Flowers Anywhere, Any Time
Store: G 5614 — Night: G 6286

FLORAL ART SHOP
Dyson & Clark
Distinctive Funeral Designs
639 Fort Street — Phone E 4813

8 MONUMENTAL WORKS

STEWART MONUMENTAL WORKS, LTD. Take No. 6 car to works. 1401 May Street. Phone G 3452.

10 COMING EVENTS

A BIG CANADIAN OLD-TIME SATURday night dance, July 4, Lake Hill Community Centre, 9 till 12. Irvine's Orchestra. Cliff Moore m.c. 35c, including supper. Bus at 12. Special prizes. American tourists cordially invited to come and celebrate.

A SCOTCH TRAVELOGUE, ILLUStrated, will be given in Chamber of Commerce next Tuesday at 8 p.m., under auspices of Burns Club, in aid of Sooke Presbyterian Church. Admission 25c.

AN OUTING TO SOLARIUM, JULY 7. Official opening of X-ray room, auspices of Royal Oak Institute. For particulars and tickets apply Miss Phillips, Royal Oak Store.

AT PALAIS DE DANSE, SATURDAY. Complete new decorations — a symphony in green. An informal cabaret dance you will enjoy. "Bunk" McKewen's swing piano! Admission 35c.

AT SOOKE, EVENING, JULY 15, SOOKE Hall, Edinburgh Dance Sets Competition. Cup will be presented to winners. Old-Time Dance, "All-Sooke Day" Celebration.

A BIG OLD-TIME DANCE, SATURDAY night, 9-13, 414 Skinner Street, Stewert's Old-Timers. Don Galey, M.C. Refreshments. Tombola.

AN OLD-TIME DANCE, WITH IRVine's Orchestra, Crystal Garden, Tuesday, July 7, 9 to 1. Admission 35c.

A BIG SPECIAL OLD-TIME DANCE, Strawberry Vale Hall, Saturday, July 4, Beafe's Orchestra, refreshments, 25c.

CRYSTAL GARDEN DANCE, EVERY Saturday night, 9 to 12. Admission 35c.

DANCE, ANCHORAGE TEA GARDENS, Brentwood, Saturday, July 4, 9 p.m., Butler's Orchestra. Admission 35c.

EVELYN HOLT'S DANCE, SATURDAY, July 4, K. of P. Hall, Broad Street. Tombolas. Admission 25c.

McMORRAN'S, THE SEASIDE DANCING Pavilion, Cordova Bay, every Saturday night, 35c. Baxter's 5-piece orchestra.

NO MAJOR BOWES CAN GIVE YOU the gong at the Arctic dance, where you belong. If you want fun Saturday night, you'll like it fine all right, all right.

PROGRESSIVE FIVE HUNDRED, PRIDE of the Island Lodge, S.O.E. Hall, tonight, 8.20 o'clock prompt. Good prizes. Admission 35c.

PARTNER PROGRESSIVE WHIST, TOnight, Eagles Hall, 8.45. Good prizes and special. All welcome.

PARTNER FIVE HUNDRED TONIGHT, 8.30, 1220 Government. Prizes. Two $4, two $2, two $1 and ten-bid.

SUMMER COURSE IN ASTRONOMY FOR amateurs, lectures, observations. Seven enjoyable weekly meetings July 13 to August 24. Registration fee $1.00. Royal Astronomical Society of Canada. Gordon Shaw, secretary, 105 Woolworth Building. Phone E 9452.

SATURDAY DANCES, FROM 9 TO 12, at the Army and Navy Club, 1001 Wharf Street. Admission 35c, free check room and tombolas.

THE Little Arctic you can bet,
Is holding dances better yet.
With Carter's Band to show the way,
You shouldn't miss each Saturday.

13 WANTED—MALE HELP

FALLER AND BUCKER. ONLY FIRST-class need apply. E 3657.

XOX XOX XOX XOX
HEATPROOF LUBRICANT. New, self-measuring collapsible tubes. Clean, easy to use. Approved by automotive engineers. Reduces friction 50%. Cars run thirty-five miles without oil easy. Doubles life of oil. Saves gas. Easy demonstration proves merits. Harmless, guaranteed. Free radio advertising. Exceptional Trial offer proof free. XOX, Alexandria, Ont., Canada.

INTERNATIONAL CORRESPONDENCE Schools (Canadian), Ltd. John Wood, agent, 707 Yates Street. Air-conditioning Diesel, largest company in the world.

MAN OR BOY MILKER AND TEAMster. $15 and board. Apply Mr. E. C. Ramsey, Duncan, B.C.

SMALL WAGES AND BOARD FOR BOY, for milk ranch. Apply Box 7657, Colonist.

TWO YOUNG MEN FOR SELLING CAMpaign. Commission. Phone G 4934, evenings.

WANTED—BOY, SIXTEEN, TO WORK in meat department. Box 7848, Colonist.

YOUTH WANTED TO HELP ON DAIRY farm. Box 7565, Colonist.

14 WANTED—FEMALE HELP

ATTRACTIVE GIRL, WITH EXPERIence as waitress in coffee shop and soda fountain; age not over thirty years, weight not over 130 pounds. Apply 1114 Broad Street today only.

AN EXPERIENCED KNITTING INstructor. Must be able to furnish best of references. Box 7538, Colonist.

EXPERIENCED HAIRDRESSER WANTed with good following, permanent position, good salary. Box 7561, Colonist.

LEARN HAIRDRESSING
ENROLL NOW FOR FALL GRADUATION
Individual Instruction — Easy Terms
Call or Write
MOLER HAIRDRESSING SCHOOL
Room 206 — 1104 Douglas Street

MAID FOR GENERAL HOUSEWORK and plain cooking. References required. Phone E 6685 or write Box 7469, Colonist.

WANTED — EXPERIENCED YOUNG woman as stenographer and bookkeeper. Apply in handwriting to Box 7573, Colonist, giving references and qualifications.

WANTED, IMMEDIATELY, COOK-GENeral, temporarily, Saanich, later in city, good wages for experienced help. Telephone E 6653.

WANTED—HOUSEKEEPER FOR DAIRY farm. Apply J. F. Deens, Richmond Road.

WANTED—GOOD RELIABLE GIRL FOR general housework. 428 St. Charles Street.

16 AGENTS WANTED

AGENTS AND TRAVELERS WANTED, throughout Dominion, to sell marvelous merchandise retail and wholesale, retail price 25c, 100% commission and more. Further information write 4422 Papineau, Montreal.

17 SITUATIONS WANTED—MALE

A. J. GREGO — HOUSE WINDOWS cleaned outside 6c each. G 5023.

I NEED WORK, ANYTHING IN CARpentering, building, repairs, shingling, at prices you can afford to pay. E 6779.

ROCKWORK, EXCAVATING, DITCHing, walls, all-steel outfit, stumps. G 4496.

URGENTLY NEEDED—PAINTING, KALsomining, reliable, low charges. E 4270.

WOULD APPRECIATE ODD JOBS OF any kind. Frank, E 9032.

17A PAINTERS AND DECORATORS

PAINTING, paperhanging; first class. All work guaranteed. Estimates free. G 5629.

ROOMS KALSOMINED, $3 UP. PAPERhanging, painting. G 3471.

A ROOM PAPERED WITH SUNWORTHY paper from $6. Won's fade. E 45[illegible] for samples. Painting at low rates.

17C CARPENTERS AND CONTRACTORS

ALTERATIONS, HOUSERAISING, CONcrete work, repairs. O'Regan. G 7663, G 2256.

BUILDING, ALTERATIONS, ROOF REpairs, brickwork, plaster, cement. E 9869.

18 SITUATIONS WANTED—FEMALE

DRESSMAKING, ALTERATIONS, SLIP covers, 25c per hour, car fare. E 0738.

EXPERIENCED TEACHER, HIGHLY recommended, desires position, all usual subjects, French, Latin. Box 7622, Colonist.

EXPERIENCED NURSE, BY DAY OR week, reasonable rates. G 7691.

GOOD COOK-GENERAL. E 3614.

WELL EDUCATED, MIDDLE AGED English woman wants home in good family in exchange for light services, and small salary. Phone G 7626.

21 PERSONAL

AVOID THE UNCERTAINTY—SEE THE tested proof before having your next permanent. Bert Weude Hairdressing. Phone E 4023. 709 Fort Street.

A DAILY MENU CHANGE AND LARGE variety to choose from helps you to enjoy a well prepared meal. Mayfair Cafe.

DID YOU KNOW THAT YOU CAN BORrow $1.00 to $1,000.00 on your diamonds, jewelry or anything of value at
PACIFIC JEWELRY & LOAN CO
Licensed Pawnbrokers
1212 Broad (opp. Colonist) — Phone G 2724

ECZEMA, ITCH, PSORIASIS, LEG ULcers. Try Geo. Lee's Chinese Remedy. 636 Cormorant, Depart. and Drug Stores.

FRESH SHIPMENT OF PURE MAPLE sugar and syrup. Lilly's Confectionery. 1409 Douglas St. Phone E 5511.

GARLIC PEARLES — SOLUBLE CAPsules of pure essential oil of fresh garlic. No disagreeable odor. A powerful internal disinfectant, influencing the entire digestive system. For Arthritis, Prostate Gland and Catarrh these and other obstinate disorders are reached rationally and directly by the use of Garlic Pearles. $3.00 per 100 (enough for five weeks). From your druggist or R. Adam, 1203 Harwood Street, Vancouver, B.C.

GRADUATE NURSE WILL TAKE charge of elderly or convalescent case. Bright room, seafront. Reasonable. Box 6566, Colonist.

McLEAN'S BAKERY, TWO STORES. 1304 Douglas St. and 1053 Pandora Ave.

OLD CANADIAN STAMPS, USED OR unused, in good condition, wanted. What have you? Balmoral Hotel, Suite 16.

PROF. AND MME MOBIUS, PHRENologists, palmists and psychic readers. Studio Balmoral Hotel, 1107 Douglas Street (opp. Kresges), Room 16.

WEDDING INVITATIONS
and
PERSONAL STATIONERY
Require Close Attention to Detail
WE SPECIALIZE
In This Class of Work and Are Confident You Will Be Pleased With Our Efforts
THE COLONIST
1211 Broad Street — Phone G 5241
Printing — Lithographing
Bookbinding — Engraving

21A HAIRDRESSERS AND BEAUTY SPECIALISTS

ATTRACTIVE Perm., reasonable, individual attention. Bobette Salon. G 6652.

HAIR . . . looking its very best in spite of sun, wind and salt sea air. Gleaming with natural color. Soft and silken. That is the result of regular visits to MAISON TYRRELL, the hairdressing specialists in David Spencer's.

HAIRDRESSING IN YOUR HOME. EXperienced operator. Empire 7502.

OUR VAPOR SYSTEM IS THE MOST modern and efficient method of permanent waving. Using no machine and done without electricity. You feel no heat or weight. Cuts time in half, quicker than a marcel. Lasts longer than any other perm., and the prices are reasonable for this beautiful soft oil wave. Push up or tight curls. The demand for this system is great, so please make your appointment. LaFrance Beauty Salon, 1110 Douglas. G 7443.

VICTORIA BEAUTY PARLORS — CALL E 8515 for a good permanent. All experienced operators. 1216 Broad Street.

23 EDUCATIONAL

BUSINESS, RADIO AND PREPARATORY courses of study. Day and evening classes. Sprott-Shaw School. E 7194.

ROYAL BUSINESS COLLEGE, 1009 GOVernment. Phone G 9019. R. W. Bayer.

24 MUSIC

PIPE ORGAN, PIANO, THEORY AND voice coach. Apply George Read. G 4562.

29 LOST AND FOUND

FOUND—ENGLISH SHEEPDOG. PHONE E 5895.

LOST — BLACK COCKER SPANIEL, about nine months old, strayed from Thetis Lake, July 1. Daniel Campbell, R.M.D. 1.

LOST — A WIRE-HAIRED TERRIER, female, with prominent lower jaw. Phone G 6447.

LOST—SMALL GOLD PENCIL, FRIDAY, in Spencer's. Finder rewarded. Phone Sidney 44G.

LOST — WALLET, BY UNEMPLOYED veteran, size 30, containing papers and money. Reward. Phone G 5210.

LOST—ROLL OF CARPET FELT, FAIRfield district. Phone E 3036.

WILL PERSON SEEN HANDLING clothes from which purse containing money, papers, etc., were taken at Gorge bathing house on Thursday afternoon return same to address in purse and save further trouble.

31 MONEY TO LOAN

A MORTGAGE APPLICATION IN ANY amount appreciated. Lowest rates, building loans a specialty. Straight loan or repayments to suit. Quick decisions. F. R. Brown & Sons, Ltd., 1113 Broad Street. Phone G 7171.

A FEW MODERATE AMOUNTS TO loan on first mortgages on Oak Bay residences at 8 per cent. Write Postoffice Box 580.

ANY REQUEST FOR A MORTGAGE APpreciated. See H. C. Holmes, Pemberton & Son, Ltd., 625 Fort Street. G 8124.

BUILDING LOANS A SPECIALTY. EASY monthly or quarterly payments. Brown Bros., 314-5 Pemberton Building.

MONEY AVAILABLE FOR OAK BAY mortgages at lowest rates. Heisterman, Forman & Company.

THE SALE OR PURCHASE OF AUTOmobiles financed on monthly payments. Island Finances, Ltd., 1112 Broad St.

32 WANTED TO BORROW

$2000 ON NEW DUPLEX, VALUED at $5,500. A. A. Meharey & Co., 624 Fort St. E 1187.

33 BUSINESS DIRECTORY

EMBOSSED STATIONERY

PRIVATE STATIONERY EMBOSSED IN any design or color. The Colonist Commercial Printing Dept. Garden 5241.

DOUBLE SERVICE IN WANT ADS

You can telephone your answers as well as your classified advertisements to The Colonist. Readers are often interested in Want Advertisements that do not carry the names or addresses of advertisers, but a Colonist box number. For the accommodation of those readers who find it inconvenient to write an answer and to serve the advertiser better

We Will Take Replies to Box Numbers Over the Telephone

The Colonist service is available from 8 a.m. to 10 p.m., excepting Sundays. Phone Empire 4114.

33 BUSINESS DIRECTORY (Continued)

FLOOR SURFACING

V. L. HARDWOOD FLOOR CO., 707 Johnson, reduced prices. G 7314.

WESTERN FLOOR, 45[illegible] GORGE ROAD. Old or new floors. E 6915.

INCOME TAX

WRITE for booklet "How to Recover British Tax." Diespecker, 311 Pemberton Building.

INSURANCE

FIRE, AUTO INSURANCE — SEE LEE, Fraser & Co., Ltd., 1222 Broad Street.

LAWN MOWERS

A. J. WORTH, 636 JOHNSON STREET. E 7051. Try our new lawn mower grinder. An easy running job assured. Sharpen, adjust, collect and deliver, $1.00.

AT PEDEN BROS., 1410 DOUGLAS. Phone G 5911, lawn mowers sharpened. FREE DELIVERY both ways, $1.00.

ELVES BROS. LAWN MOWER SHOP. Guaranteed keen cutting edge on your mower. $1. Free del'y. 1423 Broad. E 0663.

LITHOGRAPHING

LITHOGRAPHING — LITHOGRAPHING, engraving and embossing. Nothing too large and nothing too small. Your stationery is your advance agent. The Colonist Printing & Publishing Co., Ltd.

PUBLIC STENOGRAPHER

ETHEL SEYMOUR, 307 CAMPBELL Building, Douglas Street. Phone Garden 2525. Authors' manuscripts, law and general. Strictly confidential.

RAZOR BLADES

A BOON AND BLESSING TO MEN — Deymark blades again and again.

SHOE REPAIRS

GARDNER'S SHOE REPAIRING. PHONE G 4158 for us to call.

WINDOW GLASS

WINDOW GLASS REPLACED AT shortest notice. Auto glass replaced while you wait. Mellor Bros., Ltd., 919 Broughton Street. Phone G 5021.

WOOD AND COAL

— WOOD — WOOD —
All Best Fir—Guaranteed Never in Salt Water
SPECIAL SALE—ONE WEEK ONLY
1½ Cords, $4.00, 3 Cords, $7.75
Inside Blocks, Stove Length, $4.00 Cord
Agents for YOUBOU TIMBER CO
E 2743 — 2514 Douglas

A BIG SALE—DRY INSIDE BLOCKS mixed with bark slabwood from Duncan Timber Mill. All fir, 13-inch, no short lengths, never in water, no knots, no pitch. Beats cordwood. Ready to burn now. Reg. $4.25, now $3.35 cd., 2 cds., $6.25. Two weeks only. O.K. Fuel Co., G 0220.

A BARGAIN IN SPLIT WOOD AND other dry inside block mixed with slabs from Duncan, Hillcrest and Mayo mills, cutting ties and big timber. Stove length, ready to burn, goes twice as far as millwood, reg. $4, now $3.35, 2 cds. $6. Sole agent Hillcrest and Mayo Bros. G 3015.

A CORDWOOD SPECIAL—First growth, 12-in., ready to burn, $5.50, 4-ft., $4 and $4.35. 128 cu. ft. guaranteed. Ronald R. Hopkins Wood & Coal Co. E 7916.

A 1 FIR SCREENED SAWDUST, $5.00 2 units; $5.00 for 2 cords No. 1 fir millwood, inside fir, $4.00 bark slabs, $3.50. Colwood Wood Co., G 4044.

A SPECIAL SALE! UP-ISLAND FIR, never in the water, 12-inch, reg. $2.50, now $2.50, bone-dry, $3 cd., one week. E 8532.

A BARGAIN—SOOKE ALL-FIR SLABS, mixed inside blocks, guaranteed, 12-in., never in salt water, 1 cd. $2.75, 2 cds., $5.40. Agent for Kapoor Mills, Ltd., E 9111.

A SPECIAL SALE YOUBOU DRY kindling, $3.75 cd. Four weeks only. Genesele Wood Co. E 3162.

A SPECIAL SALE DRY CEDAR WOOD, $1.25 cd. only. E 3183.

BIG SNAP FROM SOOKE DRYLAND—Millwood, never been in water, mixed with inside block, every stick guaranteed Douglas fir, for only one week $2.85 cord, over three cords $2.75, bone dry, $3.60. Famous Fuel Company. Phone day or night, E 3924.

BEST HEAD SAWDUST, FROM MALAhat Tie Mills, $3.35 per unit. J. E. Painter & Sons, 617 Cormorant. G 3541.

CORDWOOD SAWN, ONE CORD 75c; 3 cords, $1.30. Phone E 8403.

CAMERON'S DRY KINDLING, $3.75 CD. Semi-dry edgings, $3.50 cd. E 4135.

DRY SLAS, $3.75, 2 CDS., $7.00. DRYland, $3.00 cd., inside, $4.00 cd., heavy slab, $3.35 cd.; millwood, $2.50 cd., 2 cds., $4.75. Guaranteed all Douglas fir. Distributors Selkirk Lumber Co.'s Wood. G 5334. Two-week special.

DRY MILLWOOD, 12-IN., 4-DAY SPEcial, 1 cd., $3.00, 3 cds., $3.60. Moving. E 8551.

DRY STOVEWOOD, $4.00 CD., SEMI-dry, $3.00 cd., kindling, $2.75 cd. G 2341.

FIRST GROWTH CORDWOOD, ANY length, from our own timber, limbs, bark, knots, etc. J. Albion. E 7662.

GUARANTEED ALL DOUGLAS FIR, $2.50 cord, 3 cords, $4.50. Bone-dry, $4.35 cord, inside blocks, $4.00, thick slabs, $3.50 cord, dryland, $3.25 cord. Shawnigan Douglas Co. E 3914. Agents Selkirk Lumber Co.

$1.75 HALF CORD DUNCAN HILL-crest Dryland Wood. G 6413.

$3.75 UP-ISLAND SLAS 13" RODgers Wood Co., Alpha St. G 2214.

34 PROFESSIONAL DIRECTORY

DENTIST

J. EWART GEE, D.D.S., 403 SAYWARD Bldg., 1207 Douglas St. Phone E 6222.

OSTEOPATHIC PHYSICIANS

DR. VERNON B. TAYLOR, REGIStered and licensed, 406-7-9 Belmont Building. Phone Empire 7823.

PATENT ATTORNEYS

A. J. GRAY, REGISTERED PATENT attorney. G 6713. 516 Pembroke.

ERNEST E. CARVER, F.P.I.C.
Registered Canada and U.S.
Patents and Trade Marks in All Countries
789 W. Pender, Vancouver. Phone Sey. 1252

37 MISCELLANEOUS

SAWS, ALL KINDS, FILED, SET, gummed, etc. Phone W. Emery, 1567 Gladstone Avenue.

THE PRINTED WORD
Is the Best Way of Determining the Success of Your Endeavor
Let an Up-to-Date Printer Handle Your Problems
"Words in Ink Make People Think"
THE COLONIST
1211 Broad Street — Phone G 5241

38 TO RENT—MISCELLANEOUS

MEAT MARKET LOCATION AVAILABLE, twenty years' continuous occupancy. Rental $28.00. Apply The Royal Trust Company. Phones E 4126 or E 9012.

39 WANTED TO RENT—MISCELLANEOUS

AUTOMOBILE MECHANIC, WITH EXcellent connections, wishes to rent workshop suitable for garage, with or without gasoline pump, or workshop attached to service station, Oak Bay or city. Box 7592, Colonist.

40 FOR SALE—MISCELLANEOUS

40A BUILDING MATERIALS

A QUICK SALE OF GOOD USED LUMber, sized 3 x 6 and 3 x 4, 1 x 9, 6 x 6, five doors, furnace and wall registers, at 1649 Fell Street. Cheap, while it lasts.

CANADIAN Western Woodworkers Sashes, doors and general millwork. G 4012.

THE MOORE-WHITTINGTON LUMBER COMPANY, LIMITED
Established 1893
LARGE STOCKS, RIGHT PRICES. Lumber, millwork, gyproc, masonite, shingles, etc.
You are cordially invited to visit our MODEL KITCHEN at Bridge and Hillside.
OUR BUSINESS IS BUILT UP BY SATISFIED CUSTOMERS

LUMBER SPECIALS — SUITABLE FOR Summer camps, home repairs, alterations. Garden seats, builders' hardware, paint. Shawnigan Lumber Yds., 2000 Gov't.

SHINGLES, XXXXX, BEST PRICES. Dalziel Box Co. G 1422.

SIDNEY SPEEDY SERVICE
WHEN YOU NEED: Lumber, Lath, Shingles, Sash and Doors, Donnaconna, Building and Roofing Papers, Gyproc, Fir Veneer or Wallboards—
CALL G 2515
SIDNEY LUMBER
Phone G 3515 — 2116 Government St.

2 x 4 R.L. SIZED, $8.00 PER 1,000 FEET (Limited quantity). R. A. Green Lumber Company. G 7614.

40B CLOTHING, FURS, SHOES, ETC.

CLOSING-OUT PRICES—THREE LADIES' fur coats, $35 each. Red fox fur, $15. Mrs. Jowitt, 821 Fort St.

DOUBLE CROSS FOX SCARF, FINE condition, cheap for cash. Box 7660, Colonist.

40D FURNITURE

A USED FURNITURE STORE DISTINCTIVE—WILLOWS, PLOWMAN CO
705 Johnson Street — Phone G 4424
"BETTER CLASS" Used Furniture
Next to MacFarlane's Drug Store

A KROEHLER DAVONETTE, LIKE NEW, $35; cream enameled vanity and chair, $10.50. Holland Bros., 733 Fort St. E 0913.

CHESTERFIELD SETS (TEN OF THEM—never been used), any style or cover, at Heaney Storage Co., Wharf St. Cash or terms. Amazing prices.

FURNITURE, INCLUDING PIANO, radio, chesterfield, dining suite, by family leaving city. Reasonably priced. E 2494.

40E MUSICAL INSTRUMENTS

JUST ARRIVED — NEW STOCK OF guitars, piano accordions, ukuleles, etc., at lowest prices. Call at our store and see these new models today. Fletcher Bros. (Victoria), Ltd.

MANSFIELD CABINET GRAND, FINE tone, good condition and repair. Price reasonable. 670 Battery St.

40F RADIO

CLEARANCE SALE BARGAINS IN NEW 1936 radios. Take advantage of this opportunity to obtain a new Victor, Philco, Rogers or Stromberg-Carlson at a substantial discount. Liberal allowance for your present set. Fletcher Bros. (Victoria), Ltd.

RECONDITIONED VICTOR AUTO RAdios, fully guaranteed by "The Bay," 6 tubes, complete, $39.50. Easy terms arranged. Third Floor, Hudson's Bay Company.

USED RADIOS — "PERSONAL" SETS: Dictator, $19.20; Victor, $24.50; Rogers, $29.50; Majestic, $39.50. Cabinet Sets: Marconi, $19.50; Splitdorf, $23.50; Westinghouse, $23.50; Sparton, $39.50; Majestic, $34.50; Victor, $39.50. All fully guaranteed. Easy terms. Kent's, 641 Yates St.

USED ELECTRIC RADIOS FROM $14.50. Easy terms. Jameson Electric Ltd. E 1171.

1936 RADIOS FOR HIRE BY WEEK OR month. Aaronson's Cut-Rate Store, 1329 Gov't St. G 4732.

40H NURSERY STOCK, PLANTS, ETC.

B.C. ELECTRIC
SULPHATE OF AMMONIA
(20% WATER SOLUBLE NITROGEN)
FIVE POUNDS — $ .25
TWENTY-FIVE POUNDS — $1.00
FIFTY POUNDS — $1.50
GAS DEPARTMENT
B.C. ELECTRIC

40K BICYCLES AND MOTORCYCLES

BICYCLE BARGAINS
A VERY complete stock of new and used machines at most attractive prices. HARRIS', 736 Fort St. Phone G 7624.

BICYCLES OVERHAULED AND PAINTed, from $3.50. Bring us your bicycle problems, our mechanics can solve them. Robinson's, 1230 Broad Street, opposite Colonist.

C.C.M. BICYCLES, $13.50 TO $27.50. SIcycles repaired. We also buy old bicycles and parts. Aaronson's Cut-Rate Store, 1329 Gov't St. G 4732.

HARLEY TWIN, NEW TIRES, BATTERY, paint, 1936 licence. Phone E 9794 between 7 and 8 p.m.

BICYCLE REPAIRS
IT COSTS NO MORE TO HAVE YOUR bicycle repaired by experts working in a properly-equipped repair shop and with a complete stock of quality spare parts available.
Let Us Completely Overhaul Your Machine
We Guarantee Satisfaction
LAWN MOWERS SHARPENED, $1.00
Free Delivery Both Ways. Repairs Reasonable
PEDEN BROS. LTD
Bicycles, Sporting Goods and Toys
1410 Douglas Street — Phone G 5911

BICYCLES FOR HIRE
SINGLE machines and tandems. Can accommodate large or small parties. HARRIS BICYCLE STORE, 738 Fort St. Phone G 7624.

TWO SPOTLIGHTS (I/K.D.), LEATHER helmet, size 7, sheepskin coat, high boots, brown, size 8 (police style). E 5653.

WANTED—OLD SINGLE OR TWIN-cylinder Harley or Indian. G 7366.

40L STOVES AND RANGES

A NUMBER OF LARGE-SIZED KITCHEN ranges, in exceptionally good condition, now in stock. McDowell & Mann, 1000 Douglas Street. Phone E 4133.

FOR GOOD, NEW AND USED RANGES — collars, furnaces and all good repairs. Scott, 801 Fort St. G 2961.

MONARCH RANGE, STEEL TOP, WATERfront, warming closet, concealed pipe. $40. Carter's Stove Store, 623 Fort. E 3511.

RANGE CASTINGS STOCKED FOR 50 different ranges. B.C. Hardware, 712 Fort St.

40X MISCELLANEOUS

AWNINGS AND LAWN HAMMOCKS. Factory prices. 720 Pisgard. E 0533.

B-H ENGLISH PAINTS AND MURESCO. Hickman Tye Hardware Co. Ltd. G 6137.

CLAM SHELLS MAKE BEST ROADS, paths, garage floors, crushed cannery shells, $5.00 ton. Saanich Canning Co. Ltd., Sidney.

CAMPERS' SUPPLIES, COTS, TABLES, around sheets, bags, etc. F. Jeune & Bro. Ltd., 570 Johnson Street. G 4622.

CALL US FOR FREE ESTIMATES ON repairs to all makes of electric washers. No obligation. Phone G 7511.

FOR SALE—GOLDWELL POWER LAWN-mower, completely reconditioned, sharpened and painted, mechanically in perfect condition, $125. Beeman tractor and cultivator; completely overhauled and painted, good mechanical running order; original price over $300, priced to clear at $85. THOS. PLIMLEY LTD., 1010 Yates Street. G 7161.

FOR SALE — TWO FOLDING CAMP cots, at 2012 Blanshard Street.

FOR HIRE—HOSPITAL BEDS, WHEEL chairs, tables, etc. 2657 Douglas. E 0461.

40 FOR SALE—MISCELLANEOUS (Continued)

GUARANTEED USED SEWING MAchines from $10.00. Singer Sewing Machine Co., 726 Yates Street.

JULY SALE—WALLPAPER, 20% TO 50% off. Green Seal white lead, $3 per 25-lb.; Iron, McArthur-Irwin, $3. Antimo, $4. C.I.L. paste, $4. Jamieson's paste, $3.35. J. J. Ross & Sons, 729 Pandora Avenue.

JOSEPH ROSE, LTD., WILL ACCEPT your smaller or old style diamond ring as initial payment on larger diamond; balance $1 weekly. 1013 Government St.

JERSEY MILK, 10 qts. $1. Early delivery. Free sample. G 3140. Daffodil Dairy.

KELVINATOR REFRIGERATOR, SPEcial, only $96 (this machine has never been used). Also a brand new 6 cu. ft. model at $325 (a saving of over $50). Murphy Electric Co., Ltd., 751 Yates St.

PHOTO FINISHING, AMATEUR DEVELoping and printing, all sizes, 35c, expert camera repairs.
ART CENTRE
752 Fort Street

PRIVATE SALE OF ANTIQUES, SOFA, chairs, etc., Monday, July 6, Suite 2, Willingdon Apartments.

RECONDITIONED VACUUM CLEANERS from $7.50, electric range, $25, spot welder, $45, arc welder, $95, electric irons, $1.95. H. D. Mainwaring, 722 Fort. Phone G 7631.

ROYAL ANNE CHERRIES, 5c POUND. 1899 Haultain Street.

SMALL CASH REGISTER, $17; FINE brass fender, $18.50. Mrs. Jowitt, 821 Fort St.

SEE OUR WALLPAPERS BEFORE BUYing. Our prices are right. Harte-Andrews Paints, Ltd. 918 View St. G 4713.

SAWDUST BURNERS—Install one in your range and furnace, enjoy life. E 5576.

TENTS, ALL SIZES, FROM $3.75 UP. We also rent tents and cots. F. Jeune & Bro., Ltd., 570 Johnson Street. G 4632.

VACUUM CLEANER FOR RENT BY day or week. We deliver and collect. Phone Empire 3322.

VEST-POCKET KODAK FOR SALE cheap. 3323 Oak Street, 6 p.m.

WATCH THIS SPACE FOR BARGAINS. Twelve beautiful radio cabinets, $1.75 each; one electric radio, $13.50. C.C.M. boys' bicycles, $14.75, pair fieldglasses, $6.75; Thermos bottles, 29c; radio tubes, 49c; $1.25 watches for 95c, large telescopes, $3.75. Gillette razors, with six blades, 49c; iona bicycle padlocks, 14c, taillights, 15c, spectacles to suit any sight, $2.75. Aaronson's Cut-Rate Store, 1326 Gov't St., cor. Johnson St.

WIRE ROPE—¼ INCH GALVANIZED and ½ inch to 1 inch used black. Logging blocks and choker hooks. Prices reasonable. Capital Iron & Metals, Ltd., 1832 Store St., Victoria, B.C.

EFFECTIVE PRINTING
Is The
"PRESS" AGENT
of
MODERN BUSINESS
It opens new markets — wins new customers — makes new "contacts," and cuts down the cost of selling
There Is No Question About Our Work
It Is the BEST
THE COLONIST
1211 Broad Street — Phone G 5241

41 WANTED—MISCELLANEOUS

A REPUTATION FOR PAYING HIGHest prices for rags, bottles, tools, stoves, furniture, or anything you wish to dispose of. We call anywhere any time. G 4782.

ANTIQUE SILVER AND JEWELRY. Best prices paid. E 0842. 1214 Government Street.

CASH FOR OLD GOLD, SILVER
PACIFIC JEWELRY & LOAN CO.
Licensed Pawnbrokers
1212 Broad St. Opposite Colonist. G 2724

LADY'S BICYCLE, WHEEL BRAKE, good condition, reasonable for cash. E 8610.

WANTED—FURNITURE, TOOLS AND men's clothing for cash. G 4913.

42 POULTRY AND LIVESTOCK

42A POULTRY AND SUPPLIES

APRIL HATCH LEGHORN PULLETS for sale. 1166 Union Avenue, Beenich.

CASH PAID FOR LIVE POULTRY, ANY kind. Will call. G 4467.

50 RHODE ISLAND RED AND PLYmouth Rock Hatched pullets, $30.00 takes the lot. Rawlings, 3344 Shelbourne.

100 YEARLING HENS, R.I.R.-WYANdotte cross, for sale. Belmont 35 Y.

42C CATTLE

FOR SALE—PUREBRED JERSEY BULL, twenty-two months, or will trade for good Jersey cow. S. Robbins, Burbidge Road, Keating.

JERSEY COW FOR SALE, T.B. TESTED, three years old. Apply 1702 Kings Road.

JERSEY-HOLSTEIN, 5 YEARS, FRESH-en in few days. G 2991.

42F DOGS

COLLIE PUPS, TWO MONTHS OLD, male and female, $2.00 each. Box 7567, Colonist.

DACHSHUNDS, WIRE AND SMOOTH terriers, two Cairns, three and six months. Pet Shop, 1412 Douglas. G 3721.

FINE SELECTION WIRES, SCOTTIES, cockers. Prices right. "Puppyland," the Candy Bar, East Saanich Road, Royal Oak.

REGISTERED WIRE-HAIRED TERRIER puppies, reasonably priced. Phone G 7680.

42X MISCELLANEOUS

BEST PRICES PAID FOR HIDES, SHEEP pelts and wool. Phone or write F. Hubbard, 3915 Harriet Road. E 0868.

BEST PRICES PAID FOR BEEF, VEAL, lamb, chickens. Apply 608 Broughton Street.

WANTED FOR CASH, BINDER, FIVE or six-foot cut, in good condition. Phone Belmont 16 X.

20 TONS OF WELL-CURED TIMOTHY and clover hay for sale, in stack. Apply F. F. Higgs, Albert Head.

47 ROOM AND BOARD

AT 940 FAIRFIELD ROAD—GOOD BEDS and meals, three bal. rooms. Moderate rates. Transient or permanent guests. E 4592.

AN EXCLUSIVE ROOM FOR TOURISTS by day, week or month. Excellent meals. Phone E 0673.

AT SEATON HALL, LUXURIOUS ACcommodation, cuisine unequalled. Table guests accepted. Mrs. Rounding. E 1883.

AT 1121 FORT STREET ACCOMMODAtion for two—reasonable rates.

BOARD-RESIDENCE — HOME PRIVIleges. Good table. Reasonable. 1007 Collinson. E 3234.

COMFORTABLE ROOM AND BOARD, reasonable, for one or two. Walking distance Victoria High School, close to car and bus. G 3086.

CHERRYBANK, PRIVATE HOTEL—Attractive rates, ideal location. Reeves Cawley, manager. E 7074.

COMFORTABLE ROOM-BOARD, NEAR car, city, reasonable. 505 Gov't St.

CLOSE IN, MOST COMFORTABLE HOME. Lovely district. 710 Linden. E 4937.

FACING SEA, EXCELLENT BATHING beach, large double rooms, good board. Near car and city. Attractive weekly or monthly rates. 430 Dallas Road. E 3767.

FRONT BED-SITTING ROOM—REASONable board. 429 Vancouver St. G 7368.

IN PRIVATE HOME, WHOLESOME, plain cooking. Inexpensive. Tourists or permanent. Garage. E 5653. 964 Bank Street. Oak Bay car.

LADY OFFERS NICELY FURNISHED bed or bed-sitting-room, good board, reasonable. 1020 Johnson Street. G 7956.

OAK BAY—FURNISHED ROOMS, NEAR sea and car. Breakfast. E 4722.

PRIVATE HOME, PERMANENT OR transient. Low rates, wholesome food. Near beach, park. Walking distance. Garage. E 0298.

ROOM AND BOARD with home cooking. Reasonable rates. 133 Cook St. G 7367.

VACANT SUNNY ROOM, GOOD BOARD, in private home, bathing beach and close to pass, garage, terms reasonable. E 2710.

49 ROOMS TO RENT

49A FURNISHED

THE CECIL HOTEL
BRIGHT OUTSIDE ROOMS, REASONable rates. 1322 Blanshard.

CLOSE JAMES BAY HOTEL, 560 TORonto, cosy rooms, kitchenette. E 4765.

EXTRA NICE HOUSEKEEPING ROOMS, near park and car. 312 Vancouver. G 2153.

FURNISHED ROOMS OR SUITES TO rent, from $2.50 weekly up. New England Hotel, 1312 Government. G 6460.

THE HOTEL DOUGLAS
IS OFFERING EXTREMELY LOW RATES for transient and permanent guests. Inspection invited.

51 HOUSEKEEPING ROOMS TO RENT

HOUSEKEEPING ROOM, HEAT, GAS, reasonable. 1145 Rockland.

51A FURNISHED

A NEWLY-DECORATED FRONT BED-sitting-room, kitchenette, $10. E 3465.

AT 713 VANCOUVER STREET—LARGE bright rooms, all conveniences. G 2066.

AT 733 VIEW ST. — HOUSEKEEPING rooms; ½ block from Spencer's. G 5989.

ATTRACTIVE HOUSEKEEPING ROOMS; all conveniences. 441 Vancouver. E 9567.

AT "PENRYN," 1031 Pandora. Quiet, warm, furnished housekeeping rooms.

AT OLYMPIC, 1120 MAY. COSY bright two-room furnished suites.

COMFORTABLE FURNISHED, UNFURnished rooms, suites, h. and c. water, room service, kitchenette. Low rates. Devonshire House, 733 Fort St. G 0132.

COMFORTABLE FURNISHED OR UNfurnished housekeeping rooms, nice locality, reasonable. 133 Cook St. G 7267.

COSY FOUR AND TWO-ROOM SUITES, housekeeping rooms, bedrooms. RITZ HOTEL, 710 Fort Street. G 7159.

EXCEPTIONALLY NICE HOUSEKEEPing and furnished bedrooms, close park and sea. 1032 Oliphant. Phone E 9230.

FURNISHED HOUSEKEEPING ROOMS, flats, cabins, $9 mo. up. 1039 Hillside.

HOUSEKEEPING SLEEPING ROOMS—Modern, $2.50, $3.00 a week. Yale Rooms, 711 Johnson Street. Phone G 0029.

OAK BAY—COMFORTABLE FURNISHED bedroom and sitting-room with housekeeping facilities. Phone G 5303 or G 2996.

QUIET ROOMS, KITCHENETTE, SINK, cooler, near park. 417 Vancouver. E 3465.

SMALL FURNISHED APARTMENT WITH every convenience, private entrance. 1039 Pandora.

ST. HELEN'S APTS., 626 COURTNEY ST. Double and single housekeeping rooms.

TWO ROOMS, GAS, ETC., $17 MONTH. Near sea and town. 121 Menzies. E 3469.

TWO HOUSEKEEPING ROOMS, $2.50 week, one room, $2. 1130 Vancouver St.

TWO-ROOM SUITE, AND ONE ROOM with kitchenette. 802 Cook. G 1979.

920 YATES — HOUSEKEEPING AND bedroom. Reasonable. E 3019.

734 HUMBOLDT, NEAR CRYSTAL Garden; moderate; quiet. G 5986.

51B UNFURNISHED

LARGE, BRIGHT ROOM NEAR BEACH, park and town. Phone E 0486.

53 FLATS AND APARTMENTS TO RENT

AT 1329 STANLEY AVE., NEAR FORT and close to High School—Furnished front apartment, large bed-sitting room and kitchenette, light, water, phone, gas, $16 month. G 1686.

AT MOUNT EDWARDS, 1002 VANCOUver St., completely furnished suites, also unfurnished, monthly or transient. E 4923 or G 4121.

AILSA, 530 COOK — BEST MODERATE priced two-room furnished and unfurnished suites in Victoria; nice location; close to town, fully modern. E 0961.

AVAILABLE JUNE 1—MODERN, FRIGidaire, 3 bedrooms, overlooking park, facing south. Norgrove Apts., Park Boulevard, at Cook.

ATTRACTIVE DOUBLE SUITE, NICELY furnished; private bath, beautifully clean, moderate rental. The Normandie. E 6264.

ABBEY, AMBASSADOR, ASTOR, Tweedsmuir—Three to five-room suites, fully modern. Yearwood, Stewart Clerk & Co. G 1933.

A SMALL SUITE, FURNISHED OR UNfurnished, at the Mount Douglas. E 4622.

AT THE DUCHESS APT., CHARMING modern furnished 4-room suite, moderate rent. E 6940 or G 7756.

APARTMENTS—FURNISHED 3 AND 2 rooms, from $13.50 to $18.00. 1251 Pandora. Phone owner, E 2646.

ATTRACTIVE SUITES—Savoy Mansions. Fur., serviced, unfur., central. G 6622.

ATTRACTIVE SUITE, FURNISHED OR unfurnished. 340 Linden Ave.

AT 1722 YATES — BRIGHT ROOMS with kitchenette. Plenty hot water.

AT MONTROSE APARTMENTS, SUITE with all modern conveniences.

ALVIN—MODERN, HEATED FUR. APTS. Gas, two blocks town. 1009 Johnson.

"Next Door to Everything in Town"
BEVERLEY HOTEL APARTMENTS
724 Yates Street, off Douglas

PRAIRIE EXCURSIONISTS, ATTENTION! — Bedrooms, housekeeping rooms and suites by day, week or month. Gas, light, water, heat, etc., free. JAS. A. GRIFFITH, Prop. G 0276.

BRIGHT, MODERN, SIX ROOM LOWER apartment, oak and tile floors, furnace, fireplaces, gas range, heater. E 6419.

BELL APARTMENTS, 1017 COOK. 3 rooms, unfurnished, heated, bath. G 1462.

BRIGHT HOME-LIKE SUITES, TOURIST accommodation. 845 Princess. G 0160.

CRESTA LINDA — LOVELY FOUR-roomed self-contained apartments. Phone G 2542 or E 2892.

CLOSE IN, "TREBARTHA," 1049 VIEW. One single, one very attractive double. Reasonable. G 4052.

CLOSE IN—COSY ONE, TWO OR THREE rooms, furnished, reasonable. G 0129.

DUPLEX APARTMENT, GARDEN, WINter heating. Phone E 8447.

FOR UNFURNISHED APARTMENTS APply at The Royal Trust Co., 1205 Government St. E 4126. We have a good selection of 3 and 4-room suites in the city and Oak Bay. Prices ranging from $25 to $40 per month.

FURNISHED FOUR-ROOM MODERN suite, bathroom, waterfront site, Ten Mile Point, Cadboro Bay, use of large gardens and lawns. G 4337, after 6 p.m.

HARROGATE APARTMENTS, 1203 Beach Drive, Oak Bay, fully furnished, exclusive. E 9553.

MANOR MANSIONS—VACANCY, ELECtric equipment. Beautiful views and locality. G 6128.

ONE VACANCY PARK MANSIONS, 903 N. Park, large, fully furnished. Private bath, moderate rental. E 6073.

SELECT FURNISHED APARTMENTS, ALL conveniences, 739 Queens Avenue. Call 3 to 5 p.m. or telephone E 3458 for inspection.

SMALL, CHARMING, FURNISHED apartment. Ideal situation, lovely view, overlooking sea. E 2357.

THREE ROOMS AND BATH, NEWLY decorated, close to park and sea, $16. Apply G 3181, or 249 Cook St.

TOURISTS—WHILE IN VICTORIA STOP at Scots Apartments. Everything for your comfort. 2659 Douglas, phone G 0259.

UNFURNISHED THREE-ROOM FLAT, moderate rent, close in. Phone G 6828.

TWEEDSMUIR MANSION
VICTORIA'S newest apartment building, corner of Heywood Ave. and Park Boulevard, opposite Beacon Hill Park. A distinctive building with large, sunny and well-planned suites. A private entrance from the street to each suite. One or two bedrooms, all electrical kitchenettes, hardwood floors, fireplaces. Available August 1, furnished or unfurnished. Your inspection is cordially invited. Apply G. M. Forrest, phone E 4548, or E 4126, or at the building.

VIEW ROYAL APTS. — BEAUTIFUL 4-room suite, fireplace, private entrance. G 8857.

WESTHOLME HOTEL, 1417 GOV'T. Newly decorated apartments, furnished, unfurnished, greatly reduced rates.

55 HOUSES TO RENT

NEWPORT AVE. FURNISHED OR UNfurnished, 8-roomed house, garden, lawn, garage. Box 7523, Colonist.

55 HOUSES TO RENT (Continued)

PARTLY FURNISHED SEVEN-ROOM brick home, 203 Langford Street. Rent reduced from $22.50 to only $16.50. This home is in good condition and a bargain at this price. W. J. Gilliland & Co., 1203 Broad St., phone G 5741.

$20—569 ST. PATRICK STREET, FOUR rooms; close to beach; stove, linoleum. G 3619.

55A FURNISHED

HILLSIDE AVE.—Five rooms, modern	$35.00
BEECHWOOD AVE. — Five rooms, close to sea	$30.00
COLLINSON ST.—Five-room bungalow, two bedrooms	$35.00

A. A. MEHAREY & CO.
624 Fort St. — Phone E 1187

A CLOSE-IN FIVE-ROOMED BUNGAlow, well furnished. G 3063.

FURNISHED STUCCO BUNGALOW, 3 rooms, for one month. Suit couple attending Summer School. Phone E 0781.

FURNISHED BUNGALOW, FIREPLACE, large veranda, garage, bathing house, Langford Lake. E 5740.

FURNISHED THREE ROOMS, GROUND floor; good beds and stove, $16.50, including phone and water. Phone E 3646.

JULY AND AUGUST — FULLY FURnished attractive seven-room house, four bedrooms, sun-porch, large garden, lawns, etc. Oak Bay, near beach. Will rent to responsible party only. Immediate possession. $75.00 month. Phone G 3048, between 6 and 7 p.m.

OAK BAY AVENUE—FULLY-FURNISHED house for Summer months. E 7784.

55B UNFURNISHED

602 MONTEREY AVE. — Five-room stucco bungalow	$35.00
694 BURNSIDE ROAD—Five rooms, stucco, fully modern	$35.00
637 ST. PATRICK ST.—Six-room stucco bungalow, new, never occupied	$35.00
COR. OLIVER AND McNEIL—New and fully modern five-room stucco bungalow, tiled sink, hardwood floors	$35.00
600 FOUL BAY ROAD—Seven rooms, two bathrooms, fully modern	$50.00

PEMBERTON & SON, LTD.
625 Fort St. — Phone G 8124

2006 CEDAR HILL ROAD—Seven minutes' walk from the terminus of the Hillside car. Large lot. Six rooms. $13.50 per month.
959 HEAD ST.—North of Esquimalt Road. Five-room bungalow at $15.00 per month, including water.
914 METCHOSIN ST.—Five rooms, fireplace, three-piece bath, furnace, etc. $19.00 per month.
623 ADMIRALS ROAD—Five rooms, furnace, etc. $20.00 per month.
232 SUPERIOR ST.—Six rooms, newly decorated. A nice home in a convenient district. $20.00 per month.
1854 ST. ANN ST.—Eight rooms, hardwood floors, etc. $23.50 per month.
1118 CHAPMAN ST.—Fairfield district. Eight rooms, good sleeps. $25.00 per month.
912 HEYWOOD AVE.—Large garden, double garage. Nine-roomed semi-bungalow type of cottage, facing the park. $30.00 per month.
1145 FAITHFUL ST.—Modern eight rooms, two bathrooms. $40.00 per month.
Keys at the Office
Where further particulars will be gladly given.

B.C. LAND & INVESTMENT AGENCY, LTD
922 Government St. — Phone G 4115

6 ROOMS, Beechwood Avenue, tile bathroom	$18.00
8 ROOMS, Alma Place, nice garden	$20.00
6 ROOMS, Duchess Street, partly furnished	$35.00
6 ROOMS, Devonshire Road, quarter acre in fruit	$16.00
9 ROOMS, Goldsmith Avenue, house in excellent shape	$25.00
6 ROOMS, Patricia Bay, near golf course, fully furnished	$65.00
6 ROOMS, Jubilee Street, fully furnished for Summer months	$35.00
5 ROOMS, Coronation Avenue, newly decorated	$30.00
5 ROOMS, Beechwood Avenue, fully furnished, rent for Summer months	$30.00
4 ROOMS, Sixth Street, in good condition	$15.00
4 ROOMS, Crescent Road, waterfront property, fully furnished	$40.00
3 ROOMS, Gorge Road, fully furnished	$35.00

THE GRIFFITH CO., 613 View St.

ESQUIMALT ROAD—Six rooms	$15.00
SMITH ST.—Four rooms	$15.00
JOHNSON ST.—Five rooms, two bedrooms, central heater	$16.50
BALFOUR AVE.—Six rooms, furnace, garage	$33.50
ROCK ST.—Five rooms, high location	$23.50
IRVING ROAD—Six rooms, hardwood floors	$25.00
DUCHESS APTS.—Four-room modern suites	$35.00
OXFORD ST.—Seven rooms, three bedrooms, furnace, garage	$37.50
VICTORIA AVE.—Five-room modern bungalow	$32.50
OLIVER ST.—New five-room modern stucco bungalow	$35.00
Ten Mile Point, Six rooms, three bedrooms	$40.00

A. A. MEHAREY & CO.
624 Fort St. — Phone E 1187

1 FOUL BAY—Seven rooms, tile bathroom, basement and furnace	$25
3 NEAR BANK STREET SCHOOL—Eight rooms, furnished, two bathrooms, basement and furnace	$25
3 CLOVERDALE AVENUE—Eight rooms, three-piece bathroom, basement and furnace	$19

THE GRIFFITH CO.
613 View Street

HOUSES — APARTMENTS
A VERY LARGE SELECTION, FURnished and unfurnished. Up-to-date rental service.
HEISTERMAN, FORMAN & CO
606 View Street — Phone E 4191

COTTAGE, NEWLY KALSOMINED AND painted, reasonable, acreage. 804 Devonshire Road.

FOUR ROOMS ON HAULTAIN BUS LINE, close to Oakland School and High School, newly decorated throughout. $17.50. Box 7595, Colonist.

FOUR-ROOM BUNGALOW, WILKINSON Road, $9. Reynor Avenue, six-room house, $17.50. Apply 917 North Park St.

FAIRFIELD—SEVEN ROOMS, MODERN stucco, near sea, park and car. E 9139.

SPOTLESSLY CLEAN SEVEN-ROOMED residence, near Parliament Buildings, good garden. E 2626.

SIX-ROOM BUNGALOW, FAIRFIELD, near school and car, hot water heat. Rent $23. Apply 3215 Oak St.

FOR RENT

$30 PEMBERTON ROAD—FURNISHED or unfurnished house. Contains 8 rooms, 4 bedrooms and 2 bathrooms. Further particulars, apply to
MARA, BATE & CO., LTD.
640 Fort Street — Telephone E 7126

1419 CAMOSUN ST., FIVE ROOMS, newly decorated, $22.50. 2731 Fernwood Road, seven rooms, fully modern, $27.50. 90 Linden Ave., eight rooms, modern, furnace, garage, $30.00. F. R. Brown & Sons, Ltd., 1112 Broad St. Phone G 7171.

1224 OXFORD STREET—7 ROOMS, oak floors, 3 fireplaces, garage, $30 month. E 3963, between 12 and 3.

5 ROOMS, RENOVATED, CLOSE IN. $13.50. G 6429.

57 WANTED TO RENT—HOUSES

MODERN PARTIALLY OR UNFURnished small bungalow, Esquimalt district. Box 7489, Colonist.

57A FURNISHED

WANTED
FURNISHED ACCOMMODATION for respectable couple, no children, year if possible, must be reasonable, references supplied. Box 123, Colonist.

61 SUMMER RESORTS

THE LYLE HOUSE
FOR LADIES. Hot and cold water all rooms. Housekeeping. Refurnished; under new management. 1012 Evelaigh St., Vancouver. Sey. 428.

THE LODGE
ANDERSON LAKE, D'ARCY
In the Dry Belt
REACHED by the Pacific Great Eastern Railway, a real journey unsurpassed in scenic beauty, D'Arcy will satisfy your desire for the perfect holiday. Renowned for steelhead trout, the Lodge also offers the best facilities for mountaineering, bathing, boating, tennis and riding. Rates $3 per day, $20 per week. Apply Mr. F. Pearman, D'Arcy, B.C. Return rail fare from Vancouver $8.65. For illustrated folder apply Victoria Ticket Office, Union Steamships Limited, 602 Humboldt Street. Phone G 7822.

A Mart for Busy Readers—Property for Sale or Trade

TO OUT-OF-TOWN SUBSCRIBERS

Out-of-town subscribers who wish to answer advertisements in which only the telephone number of the advertiser is given, may mail their replies to The Colonist and The Colonist will communicate such replies to the advertiser.

61 SUMMER RESORTS (Continued)

61A COTTAGES AND CAMPSITES

AT QUALICUM BEACH—THE NORTH and beautiful Rosewall Camp, quiet and restful cottages on the sea; store and cafe. For the kiddies, a Shetland pony.

AT CADBORO BAY BEACH—FURNISHED cottages, housekeeping rooms, rooms and board, tearooms, boats, stores, picnics and garden parties. E 9795, G 0234.

ALL BAY POINT, NEAR REST HAVEN. Furnished cottages, excellent boating. Apply at All Bay or Box 7664, Colonist.

BRENTWOOD BUNGALOWS — NEXT Buchart's Gardens. Furnished, modern, the best. E. B. Andros, Tod Inlet P.O., phone 48Q.

BRENTWOOD — NICELY FURNISHED cottages, Marchant Road. Part July, August. G 4346.

CAMP KLA-HOY-YAH. TENT SITES, $8 monthly. Shady maples. Shower, laundry, lounge, rooms. Breakfast optional. Cadboro Bay.

COTTAGE ON LOVELY 200-ACRE SEAfront farm; five rooms. W. Hart, East Sooke, V.I.

FOR SALE—THREE-ROOM HOUSE, SEAshore; garage; six miles Victoria, quite private. What offers? Box 7456, Colonist.

TO RENT—BRENTWOOD BAY BEACH, new bungalow, furnished, large sleeping porch. Phone Wallace, Keating 25MO.

THREE-ROOMED COTTAGE TO RENT at Weir's Beach, Metchosin. Belmont 14Y.

3-ROOMED FURNISHED CABIN, CADboro Bay, including light and water, $5 per week. E 0899.

61B HOTELS

FAIRFIELD HOTEL—Centrally located, Douglas-Cormorant. Pleasant, well-furnished rooms; $10 month up. G 0222.

64 MACHINERY

MACHINERY Repairs. Reg'd boiler welders. Marine Iron Works, 515 Pembroke.

65 AUTOMOBILES

65A FOR SALE

AUTO ENGINES IN GOOD CONDITION. To clear: Six-ton Packard, $45; Hudson Super "8," rebored, $35; Twin-six Packard, $40; International two-ton, $35. We have spare parts for the following late model cars in stock: 1924-30 Buicks, Cadillac, Chevrolet, Chrysler, Dodge, Essex, Model "A" Ford, Hudson, Hupmobile, Jewett, Paige, Pontiac, Reo, Studebaker, Willys-Knight; also a large assortment of truck parts, B.H. tires, all sizes; batteries, generators, starters. A few good 33 x 9 tires and tubes. President "8" sedan, new battery, tires, $450.

PACIFIC AUTO WRECKING CO., LTD.
937 View St. Phone E 7821

AUTO TOPS, UPHOLSTERY WORK. ALL work guaranteed. Low prices. Empress Garage. E 7632.

ESSEX COACH, GOOD SHAPE, NEW rings; $150.00. 1742 Pembroke Street.

FREE TRIAL TO TEST YOUR GAS Mileage — Tillotson Carburetors give results. Try one on your car. Pays for itself with the gas it saves. Reasonably priced for all cars. CHET DOWMAN, 724 JOHNSON STREET.

FOR EXPERT REPAIRS ON YOUR CAR see Bill Bridgewood, Nash and Chevrolet specialist. Phone E 0591, corner Broad and Pandora.

FOR SALE CHEAP—PAIR SIDE WINGS. Star transmission as tank lock. Phone after 1 p.m., G 6939.

GOOD 32 X 4 USED TIRES. REID'S Service Station.

LOGGING TRAILER FOR SALE, WITH duo tires, reasonable. E 4914.

REFINANCE YOUR CAR CONTRACT ON smaller payments. Time contracts financed. Pacific Sales Co., 1239 Broad St.

STUDEBAKER SEDAN, GOOD SHAPE, $45, or Dodge roadster, $125; exchange for good cows. Box 7576, Colonist.

TWO REAL OFFERS — CHRYSLER "70" sports roadster, rumble seat, real good appearance, $275. '28 Essex sedan, rebored motor, new heavy-duty tires, licensed, $195. Also model "A" Ford panel delivery, $145. Mutual Auto Sales, 932 Johnson. G 5843.

TRUST A GENERAL MOTORS DEALER. LOOK FOR THE "O-K" RED TAG

1934 DODGE SEDAN $750
1934 CHEVROLET 5-PASS. COUPE $725
1933 CHEVROLET SPECIAL COACH $595
1933 PLYMOUTH SEDAN $585
1931 HUPMOBILE SEDAN $495
1930 AUBURN "8" SEDAN $360

THE MOTOR HOUSE
USED CAR DEPT.
921 Yates Street Phone E 9732
Open Evenings

1929 ESSEX COACH—Rebored and in lovely condition $275

1934 FORD TUDOR—A real fine used car $650

1934 DODGE DE LUXE SEDAN—Real high-class transportation $795

TRUCK SPECIAL
1931 DODGE FOUR-CYLINDER ONE-TON PANEL DELIVERY — IN exceptionally good condition. A snap at $495

Agents for all Chrysler Products
BEGG MOTOR CO., LTD.
865 Yates Street Phone G 1144

1931 FORD COUPE
Just the car you have been looking for. Motor in good mechanical order. Tires, paint and upholstery in very good condition. A car that will give great economy and assure you of dependable and carefree transportation. By all means call and see this exceptional model, or phone us for a demonstration. Your car and easy payments for the balance if required.

TODAY'S BEST BUY
$350
MANY OTHERS

THOMAS PLIMLEY, LTD.
Distributors of Quality Transportation
1010 Yates St. Phone G 7161

STUDEBAKER SEDAN — Four Star. De luxe equipment. Runs and looks like new $650

ESSEX SEDAN—Four Star. Complete with trunk. Particularly good $395

PLYMOUTH SEDAN—A good buy in a snappy little four-door $295

PAIGE SEDAN—Lots of good transportation at low cost $150

Assortment of Others

DAVIS-DRAKE MOTORS, LTD.
Buick and Oldsmobile Cars—G.M.C. Trucks
Victoria: Fort St. at Quadra — Duncan: Gov't and Kenneth

1930 FORD DE LUXE COACH, trunk, new paint $295
Late 1929 STUDEBAKER SEDAN, in first-class condition, new paint $325
Model "A" FORD ROADSTER $165
1929 CHEVROLET COACH $195
Many Others
CLARKE'S GARAGE, 931 VIEW ST.

1927 FORD COUPE, STAR MOTOR fine shape, licensed, $35. 345 Ardesier.

65 AUTOMOBILES (Continued)

HUDSON Super "8" Sedan, 1929 model $285
CHRYSLER "9" Sedan, like new $475
OLDSMOBILE "8" Sedan, a beauty $395
GRAHAM "9" Sedan, a real snap $395
Brand New HUPMOBILE Sedan, regular $1,465. Reduced to $1,295

MASTERS MOTOR CO., LTD.
Hupp and Willys Dealers
800 Yates St. Phone E 3541

THE BEST USED CAR VALUES IN TOWN

1929 CHEVROLET FOUR-DOOR SEDAN $295
1929 ESSEX SEDAN $295
1932 ESSEX SEDAN $495
1934 AUSTIN SALOON $495
PACKARD CLUB SEDAN $745
1933 2-TON MAPLE LEAF CHEVROLET TRUCK $725

NATIONAL MOTOR CO., LTD.
819 Yates Street
Phone G 8177 Open Evenings

CLARKE AUTO SALES
Opposite Hudson's Bay
1931 PONTIAC DE LUXE SEDAN, like new.
1929 DURANT SEDAN, A 1 condition.
1929 Late PONTIAC LANDAU SEDAN.
1929 ESSEX COUPE with rumble seat.
CARAVAN, 7 x 10. Will sacrifice.

1929 FORD FORDOR, in excellent condition $250
1930 GRAHAM Small "8" SEDAN $395
DODGE SCREEN DELIVERY, in good running order. Only $150

CECIL EVE MOTORS, LTD.
Yates and Quadra Streets
Pontiac Cars G.M.C. Trucks

EXTRA SPECIAL
1933 SPECIAL SPORT 4-DOOR CHRYSLER SEDAN. All the latest equipment and improvements, in first-class condition. A bargain at
$990
REVERCOMB MOTORS
929 Yates St. Phone G 6421

JAMESON MOTORS FOR BEST VALUES IN USED CARS
1934 STUDEBAKER Dictator Six Sedan, reduced to $695
1933 FORD V-8 Sedan for only $545
1930 FORD Delivery, snap for $175
1935-36 STUDEBAKER new 2-ton truck, de luxe V-type cab, cost $1,700, reduced to $1,249
JAMESON MOTORS, LTD.
Broughton St., City

1929 PONTIAC Coach. Gone less than 13,000 miles $975
1934 CHEVROLET Sedan. A real modern economical car $775
1933 NASH 400 Series Sedan, six wheels, trunk rack $535
1929 DURANT Sedan $195
BURTON & WILLIAMS MOTORS, LTD.
1001 Blanshard St. Phone E 9419

1929 FORD CABRIOLET, GOOD shape, $295. 1929 Hudson four-door sedan, good shape, $265. Buick touring, $75. Others. Oak Bay Garage, E 9032.

1930 DURANT 6-14 DE LUXE SEDAN, in good condition throughout, privately owned, $375. Phone E 5579.

1925 CHEV. FOUR-DOOR SEDAN, good condition, $50. Phone E 3159.

66B WANTED

BEST CASH PRICE FOR YOUR CAR AT Empress Garage. Trades. E 7632.

CASH FOR YOUR CAR, CORNER Gorge and Government. G 8332.

SELLING YOUR CAR?
IF SO WE CAN OBTAIN FOR YOU THE HIGHEST CASH MARKET PRICE
WE HAVE BUYERS WAITING
JONES BROS. SERVICE STATION LIMITED
Yates at Quadra St. Phone E 4021

WANTED — USED CARS. CECIL EVE Motors, Ltd., corner Yates and Quadra Streets.

WANT '33 TO '35 PLYMOUTH. MUTUAL Auto Sales, 933 Johnson. G 5843.

WE PAY CASH FOR USED CARS. 1400 Blanshard, corner Johnson.

67 BOATS AND LAUNCHES

A CANOE FOR THE SUMMER CAMP—13-ft. cedar dugout, reinforced oak ribs, detachable outrigger frame, seat, bottom boards, pair spruce oars, paddle. All in good condition, $10 cash. 1145 View Street. E 3647.

BRAND NEW 17-FT. MONOTYPE SAILboat hull for sale. E 7413.

CHILDREN'S KAPOK SWIMMING JACKets and cushions sold by Ship Chandlers (McQuade's), Ltd., 1214 Wharf. E 1141.

FOR SALE — 4-H.P. FOUR-CYCLE MArine engine and gear. Haycroft, Sidney, B.C.

ROWBOATS, COMPLETE AND PAINTED, $19.50 each. Dalziel Box Co. G 1422.

40 X 10 X 5.5 FT. AUXILIARY YAWL, 15-h.p. Kelvin engine, built 1931; $5,000. 40-ft. offshore cruiser, 24-h.p. Buffalo engine, in good order, $3,500. 33-ft. cruiser, Chev. engine, toilet, sleeps four, $650. Also deep well pumping outfit for sale. Canoe Cove Shipyards, Sidney, B.C. Phone 39R.

75 BUSINESS OPPORTUNITIES

CONFECTIONERY, LIGHT GROCERIES, stock, fixtures, Frigidaire. Output wholesale product guarantees living. Rent $15. Leaving city. $750 cash. Box 7865, Colonist.

FOR SALE — CONFECTIONERY, LIGHT grocery, school supplies, etc. Good living quarters. Low rent. Box 7870, Colonist.

GROCERY AND CONFECTIONERY, ICE cream, etc. Good location, doing good business. Illness reason for selling. $1,250. Box 7647, Colonist.

TEAROOM, GAS STATION, BARGAIN. Furnished cottage, Cordova Bay. G 3202.

WILL BUY SMALL STORE OR APARTment house up to $700. Box 7879, Colonist.

WE SPECIALIZE IN SELLING BUSInesses. Largest dealers in city. L. U. Conyers & Co., 1025 Douglas Street.

$1250—Nice bright corner confectionery business. Turnover about $900 per month. Serious illness only reason for selling.

$1450—Corner confectionery business. Splendid location. Real good turnover. Walk-in-walk-out basis. Good reasons for selling.

L. U. CONYERS & CO
1029 Douglas

$8500 CASH WILL BUY A GOING concern, consisting of good country store, general, house and store, gas pump, stock, fixtures included. Five years of improved business. Also another house, rented. All clear title. Too much business for present owners, wish to live privately. No agents. Apply by letter, Box 7606, Colonist.

76 EXCHANGE—REAL ESTATE

CHARLES F. EAGLES, 308 SAYWARD Block. All kinds of property to exchange. Snaps for cash or exchange.

WANTED—SMALL COTTAGE IN CITY as part exchange on 80-acre farm, near Shawnigan. Will put farm in at very low figure. Box 7555, Colonist.

78 HOUSES FOR SALE

A FULLY MODERN FIVE-ROOM BUNgalow, large living-room with large fireplace, nice bathroom, two bedrooms, kitchen, full-size basement. Lot 50 x 150. Convenient to car and bus. Will sacrifice. Phone owner, E 4987 or E 9330.

BARGAIN — FIVE-ROOM BUNGALOW, good sized rooms, open fireplace in living-room, dining-room, two bedrooms, cement basement, furnace. Corner lot, 95 x 135, garden in lawn, fruit trees, shrubs and flowers. Box 9487, Colonist.

COWICHAN BAY AND MILL BAY
Waterfront Residences and Cottages for Sale or Rent
O. WALLICH
Real Estate and Insurance Agent
Cowichan Station, B.C.

5-ROOM BUNGALOW WATERFRONT lot, 513 Head Street. Price $1,300, less than half its cost. Terms. E 1913.

78 HOUSES FOR SALE (Continued)

MARIGOLD DISTRICT
CHOICE location. High elevation. Immediate possession. Owner going to England. This is a snap at $1050
Three-roomed bungalow having a basement; also a three-room cottage on the same property, which rents at $7 per month. Up-to-date garage; property 60 by 140. Taxes only $13.57. This should interest you. Further details at office.
H. G. DALBY & CO., LTD.
634 View Street. Opposite Spencer's

FOR SALE—THREE-ROOM BUNGALOW. Taxes $10. Good garden, young fruit. $575 or offer, cash reduction; or will exchange for five or six-room bungalow, just outside city. Will pay difference in cash. 3448 Bethune Ave.

FOR SALE — FOUR-ROOMED MODERN bungalow with garage, in splendid condition, at Langford. Will accept small car or light truck as down payment, balance as rent. Box 7599, Colonist.

HOUSES BUILT ON INSTALLMENT plan. D. H. Bale, Contractor, Fort and Stadacona.

HOUSES designed, built. Alterations, repairs. Estimates. M. P. Paine. G 7058.

IF YOU ARE FOND OF GARDENING this little Saanich home will appeal to you. Nicely situated on two corner lots, in the low tax area, just outside city limits. Excellent soil and all under high state of cultivation. Cottage type home of five rooms, with modern conveniences, and all in good state of repair; garage, etc. This property is reasonably priced at $1,800 and really worth inspecting.
SWINERTON & CO., LIMITED
920 Broughton St.

REAL COMFORT
OWNER LEAVING THE CITY WILL sacrifice his cosy five-roomed bungalow for a quick sale, completely, comfortably and tastefully furnished (nice radio included). Cement basement, furnace, open fireplace, three-piece bathroom, polished floors, entrance hall, glassed-in veranda. Price $1,800. Clear title.
ROBERT GRUBB & CO.
312 Sayward Building, Victoria.

"SAANICH BARGAIN"
OWNER wants immediate sale. Modern five-room bungalow with fireplace, cement basement and garage. Three large lots, well fenced, in garden and fruit trees. Situated at the Gorge, with low taxes. An outstanding snap at $1500
LEE, FRASER CO., LTD.
1222 Broad St. Phone E 4723

OAK BAY—ATTRACTIVE NEW BUNGAlow, corner Newport and Orchard. Inspect and make your offer to owner. G 1267.

TO CLOSE AN ESTATE
The following properties are offered at away below actual value.

SIX-ROOM MODERN BUNGALOW on a fine tract of land, 93 x 224, on high Quadra Street. Rooms large and bright, good basement and furnace, new patent shingle roof; delightful ornamental trees and fine garden. $2000

EIGHT-ROOM STUCCO RESIDENCE on lot 91 x 104, near one of city's parks and close to city centre, schools, college and transportation. Well planned with hardwood floors, hot-water (oil) heat, and warmly built. $3500

These are genuine values—investigate them.

THE ROYAL TRUST COMPANY
Real Estate Department
1202 Government St. Phone E 4126

SIX-ROOM MODERN STUCCO BUNGAlow, Victoria. Would take waterfront lot as part payment, with or without buildings. Box 7577, Colonist.

$700—NEAT THREE-ROOMED COTtage, plastered. Sitting-room, bedroom, kitchen, bathroom and full basement, partly furnished. Good lot. Close to city, in Saanich. A real good buy.

$1050—FOUR-ROOMED BUNGALOW, in first-class condition, living-room with open fireplace, two bedrooms, three-piece bathroom, large kitchen, full basement, sun porch. Located in Saanich, close to city. Taxes only $13. A neat little home.

$1550—FOUR-ROOMED NEW STUCCO bungalow, living-room with open fireplace, two bedrooms, three-piece bathroom, kitchen with built-in features. Garage stuccoed to match house. Lot 50 x 120, on good street, with low taxes.

E. E. HEATH
925 Yates St. Phone E 4041

DO THESE APPEAL?
$275—AT CORDOVA BAY. Three-room Summer camp, quarter mile from the beach, situated amongst shady trees.

$1100 — FOUR-ROOMED HOME in North Quadra district, comprising front room, two bedrooms, kitchen, three-piece bathroom. Two nice lots go with home. Terms given.

SAANICH REALTY OFFICE
3588 Quadra St. Phone E 0001

5 ACRES, BLACK LOAM. FIVE-ROOM stucco bungalow. Eight miles out. Would take small Summer waterfront cottage as part payment. Box 7580, Colonist.

79 WANTED TO BUY—HOUSES

CHEAP HOUSE, JAMES BAY OR FAIRfield. Easy terms. Box 7855, Colonist.

80 PROPERTY FOR SALE

BRENTWOOD BAY LOTS AND ACREage. Unobstructed view of Saanich Arm, close to beach. Price $200 to $550. See Wallace, Davis Realty, Sayward Bldg. E 8623.

CHEAP ACREAGE, HIGHLAND DIStrict. Two hundred acres, part cleared, five-room cottage, outbuildings. Estimate of fifteen hundred cords of wood. Main road frontage. Price $1500
JOHN GREENWOOD
Bank of Toronto Bldg. 1409 Douglas St.

SPLENDID BUILDING LOT FOR SALE; 50 x 140. Good district, high location. Apply 3755 Roseberry Ave.

VERY DESIRABLE MODERN RESIDENCE with 26 acres, some very fertile, excellent place for schooling and training horses. Owner, W. Barclay Hunton, Cobble Hill, B.C.

82 ACREAGE FOR SALE

FOR SALE—9 AND 10 ACRES FOREST land, on good highway, Sooke. Apply Mrs. E. I. Noury, Sooke, V.I.

84 ACREAGE WANTED

WANTED—5 ACRES OR MORE WITH house, near Duncan. No agents. Box 7609, Colonist.

85 FARMS FOR SALE

FARMS FOR SALE—DAIRY, STOCK, grain and mixed, ranging from 40 to 700 acres. Districts: Westholme, Fraser Valley and Cariboo. Cash payment of 30% of sale price required, balance arranged at 5% interest. Apply Branch Manager, Canadian Farm Loan Board, 506 Central Bldg., Victoria, B.C.

87 FARMS WANTED

ATTRACTIVE SEAFRONT PROPERTY, two acres, twelve miles Victoria, sheltered from winds. Five-roomed new bungalow, shady garden with stream and pond, good vegetable garden, hen house, etc. Value $3,500. Would exchange for good Up-Island farm, would assume. Box 7811, Colonist.

COMET ISLAND
This beautiful 11-acre island is only four miles from Sidney, Saanich Peninsula. Well timbered. Yearly taxes $9.00. Price $2000

Fine Block of Saanich
SEAFRONT PROPERTY
Nearly 50 acres on seafront, part cleared. Three-roomed cabin. Not a high bank down to the sea. Some very good alder bottom land. Price $3800

PEMBERTON & SON, LTD.
625 Fort Street —Phone G 8124

COLES, HOWELL & CO., LTD.

OFF QUADRA STREET
IN A GLORIOUS SETTING OF FLOWERS AND OAK TREES, charming bungalow of five rooms, sheltered and secluded, on paved boulevard. Taxes $45. Price only $2150

SEA VIEW
EXCEPTIONALLY WELL-BUILT FAMILY RESIDENCE OF SEVEN ROOMS. Bathroom, basement and furnace. Close to beach. Owner says sacrifice, and will consider part exchange. Price $3150

SEAFRONT
ALMOST 2½ ACRES. BEAUTIFUL WOODLANDS AND GARDEN; large private seafront and beach. New stucco residence, seven well-arranged rooms. Commanding unsurpassed marine views. This house is particularly well built, hardwood floors throughout, mahogany doors and trims, large billiard-room in basement. Low taxes. On the 4½-mile circle. Priced very low at $10,500

BUSINESS PROPOSITIONS
SEVERAL STORES, APARTMENTS, SERVICE STATIONS, in country and city, for sale or exchange.

SAANICH INLET SEAFRONT
WE SPECIALIZE IN SAANICH SEAFRONT, and have several residential properties of great merit. We invite your inquiry and inspection.

COLES, HOWELL & CO., LTD.
638 View Street G 1032

$2500 SAANICH BUNGALOW
Attractive bungalow, 5 rooms, modern; one of finest gardens in Saanich, two large lots all in garden, profusion of fruit, vegetables, flowers, etc. To close estate. Price $2500

LAKESIDE BARGAIN
6-acre nicely-treed property on waterfront; comfortable country home, open fireplace, 3-piece bathroom, hot and cold water, 2 garages, guest house. Tools, hose, boat and all furniture included. An absolute bargain $2500

Heisterman, Forman & Co.
608 VIEW STREET

A COUNTRY HOME—ALSO SPLENDID REVENUE
Over 2½ acres fruit trees, etc., lovely high location, four miles from Victoria. Five-room house, three-quarter cement basement, furnace, three-piece bathroom. House has new roof. Also four greenhouses, one large one being 100 ft. x 40 ft., between quarter and half ton of grapes almost ready; also plenty of tomatoes. A splendid place for chickens also. This property valued at $5,000. Now only $2100

ARTHUR E. HAYNES, LTD.
725 FORT STREET
Fire, Automobile Insurance, Collections, Loans

9 Acres and a New 4-Room Cottage For $2,350
About seven miles from the city, just off a paved road. Gentle slope, facing the sea. Part cleared and in vegetable garden, small fruits, and a young orchard. Fine trees and woodlands, and a good well. Cottage contains a living-room, splendid open fireplace, two bedrooms and kitchen. Electric light available. Light taxes.

Christopher & Swayne, Ltd.
Broad and View Sts. G 4121 - 4122

WATERFRONT HOME
With glorious sea view and sandy beach. Nearly half an acre of productive garden soil with lawns, flowers, etc., and a modern stucco bungalow containing six rooms, cement basement, furnace and garage. This is located in Gordon Head district, just a short distance by paved road from Victoria. An unexcelled home at the price offered, namely $4800
Kindly Communicate With
P. R. BROWN & SONS LTD.
1112 BROAD ST. PHONE G 7171

FAIRFIELD
A NICE CLEAN BUNGALOW HOME — FIVE ROOMS AND BATHROOM
In good condition, inside and outside, with nice garden, lawn, flowers, fruit trees, etc. Good fences, garage, cement basement, fireplace in living-room, combination white enamel laundry tub, linoleum, blinds, electric fixtures, etc. Close to street car and school.
ONLY $1450—TERMS
$250 Cash, Balance Like Rent
For Inspection See Ray, Care of L. M. ROSEVEAR & CO., LTD.
110 Union Bldg., 612 View St. G 6041

TROUT
A crystal stream, waterfalls, deep shady pools, calm backwaters and fish, lots of them.
A cosy bungalow that just fits into the picture. Lawns, water gardens. Absolute privacy and seclusion, but adjoining a paved road. Natural beauty developed but not marred. A Paradise for nature lover or angler.
Full Particulars From
Ker & Stephenson, Ltd.
1206 Government St. Phone G 4127
(This Advertisement Does Not Overrate the Property)

2318 Central Ave., Oak Bay—E 3422
W. E. TAPLEY
Builder and Contractor
Repairs—Remodelling—New Residences
Distinctive Designs—Modern Methods
Prices Right—Estimates Free

AROUND the DIAL

TODAY

9:30 a.m.—From Jefferson Barracks, near St. Louis, colorful ceremonies and dramatic highlights related to the Fourth of July will be broadcast in an intermittent three-hour broadcast by the Columbia network. KOL, KVI.

11 a.m.—In a programme designed particularly for the B.B.C. in England, the N.B.C.-red network will carry a thirty-minute programme titled "The Fourth of July Kaleidoscope." In this broadcast various events being conducted across the country will be described for English listeners. KOMO.

11:45 a.m.—Both the Columbia and N.B.C.-red networks will give accounts of the A.A.U. track and field meet at Princeton. Bill Slater, Nelson Case, Lyle Van and George Hicks will work pack sets for N.B.C., while Bill Henry, sports editor of The Los Angeles Times, will broadcast for Columbia. N.B.C. will be on for one hour, while Columbia will broadcast three quarter-hour programmes from the track. KOMO, KOL, KVI.

11:45 a.m.—From Round Hill, Connecticut, the annual Scottish games of Scottish clansmen in America, will be broadcast over the N.B.C.-blue chain. KJR.

12:45 p.m.—Columbia sports account from Princeton. KOL, KVI.

1:45 p.m.—More N.B.C. and Columbia descriptions of the Princeton track meet. KOMO, KOL, KVI.

2:05 p.m.—Clem McCarthy, ace turf announcer of N.B.C., will describe the Stars and Stripes Handicap from Arlington Park, Chicago, as a special blue network horse race feature. KJR.

3:30 p.m.—The Canadian Radio Commission will offer a thirty-minute programme marking the United States Independence Day, which will be presented for N.B.C. dialers. KJR.

4:30 p.m.—"Girls of Baden Waltzes," by Komzak; Rubinstein's "Kamennoi-Ostrow" and other favorite classical selections will be played by the Boston "Pop" orchestra under Arthur Fiedler. KJR.

4:30 p.m.—All the tragedy and humor in the drama of real life in night courts of the bigger cities, will be re-enacted for Columbia dialers when the first of a series of "Night Court of the Air" programmes is offered. KOL, KVI, KSL.

5:30 p.m.—Edward Everett Horton interviewing Charles Paddock, Joan Crawford and Franchot Tone in a dramatic sketch; Dixie Lee (Mrs. Bing Crosby), in several new song numbers, and Jerry Lester, night club comedian in a humorous monologue, is the bill of fare arranged for the "Shell Chateau" programme. KOMO.

9 p.m.—The Colonist news. CFCT.

SUNDAY

8:30 a.m.—The regular cast of the Radio City Music Hall will offer a sixty-minute programme devoted to a performance of celebrated opera selections. KJR.

10 a.m.—Mozart's "Overture" to the "Marriage of Figaro"; Wagner's "Prelude" to Act III of "Lohengrin"; three selections by Debussy; Bach's "Choral Prelude" and "Scherzo" from Dvorak's "New World Symphony" will be played by a special fifty-piece symphony orchestra under the direction of Charles O'Connell on this "Magic Key programme. KJR.

5:30 p.m.—Inaugurating her Summer series of shows replacing Walter Winchell, Cornelia Otis Skinner will give as her first offering "Luxury Shop," a monologue in which she takes four character parts. KJR.

6 p.m.—A musical and dramatic portrayal of the life of the brilliant Polish musician Chopin, tracing his career from birth to death, will be presented over the N.B.C.-red chain. KJR.

7:30 p.m.—Tim Ryan will mark a birthday as he and Irene Noblette speed through a half-hour of quips and puns with Don Wilson, Morton Bowe and Don Voorhees' orchestra. KOMO.

ESTABLISHED 1862
OAK BAY BARGAIN
Charming residence of eight rooms, pretty location, oak trees. Quiet street. Contains four bedrooms, full cement basement, furnace. Easy terms if required. Interest at 6%. Price $2700

MOUNT TOLMIE DISTRICT
New bungalow of four rooms down with space in attic for two more, living-room 12 x 30, built-in baths, basement, garage. Beautiful site of one acre, oak trees. Black soil for garden. Price $2500

FACING THE SEAFRONT
Less than five miles out, all city conveniences. One acre of treed land with a charming Tudor type of stucco bungalow; five large rooms on ground floor, space in attic for two more. Garage in basement. This property should be seen to be appreciated. Price $4300

COSY BUNGALOW
Best part of Oak Bay, high ground, lovely views. 70-ft. lot. Five good rooms. Garage. Very attractive garden. Price $2500

The B.C. Land & Investment Agency, Ltd.
922 GOVERNMENT ST. G 4115

CHARMING COUNTRY RESIDENCE
Particularly attractive, new five-room stucco bungalow, basement, furnace, separate garage. Very pretty setting among trees with half acre in garden, flowers and fruit, balance in park. Situated within 3½-mile circle, on good road. Low taxes. Price only $2,900, and part exchange will be considered. Complete, good, new furnishings can be bought at a snap price if desired. Phone for appointment to inspect.

EXCHANGE
Country store—buildings, stock and fixtures—in excellent location and doing good business. Owing to ill-health owner is forced to retire and will exchange for bungalow, close to city.

W. J. GILLILAND & CO.
1203 Broad St. Garden 5741

MOSS STREET
Six-room California semi-bungalow in very good repair, separate bath and toilet, fireplace, full cement basement, furnace. A bargain at $1,750; $250 cash and assume mortgage of $1,500 at 7%.
G. H. WALTON & SON
308 Pemberton Bldg. E 0239

Saturday's Programme

CFCT, Victoria, B.C. (1,450 keys)
7:30 a.m.—Wake Up and Sing.
9:00 a.m.—Timely Topics.
9:30 a.m.—Chimes of the Times.
9:00 a.m.—Rain Rhythms.
9:15 a.m.—Holiday Express.
9:30 a.m.—Hugh Allan's Financial Flashes.
9:40 a.m.—Song Souvenirs.
10:00 a.m.—Road to Happiness.
10:15 a.m.—Swinging Tempos.
10:30 a.m.—Art Fahey at the Piano.
11:00 a.m.—Music in Dance Time.
11:30 a.m.—Studio Quartette.
12:15 a.m.—World Bookman: "What Grain Is Sacred in China?"
12:20 p.m.—Chu Chin Chow—Gems.
12:30 p.m.—World Flashes.
12:45 p.m.—Harmonious Memories.
1:00 p.m.—Daily Monitor.
6:00 p.m.—Radio Birthday.
6:30 p.m.—Music Lovers' Corner.
6:45 p.m.—Song Varieties.
7:15 p.m.—Bethany Gleams.
7:30 p.m.—Organ Serenade.
8:00 p.m.—Saturday Symphony.
9:00 p.m.—Colonist Radio Reporter.
12:00 m.n.—Midnight DX Frolic.

CRCV, Vancouver, B.C. (1,100 keys)
4:30 p.m.—Recordings.
5:00 p.m.—See C.R.C. Network.

KNX, Hollywood (1,050 keys)
6:00 p.m.—Dance Rhythms.
6:15 p.m.—News Flashes.
6:30 p.m.—Souvenirs of Song.
6:45 p.m.—Calmon Luboviski and Claire Mellonino.
7:15 p.m.—Frank Luther, songs.
7:30 p.m.—Fireside Phantasies.
7:45 p.m.—V-8 Revue.
8:00 p.m.—Hollywood Barn Dance.
9:00 p.m.—News Flashes.
9:15 p.m.—Hollywood Barn Dance.
10:00 p.m.—Pasadena Civic Auditorium.
10:30 p.m.—Jay Whidden's Orchestra.
11:30 p.m.—Pontrelli's Orchestra.
12:00 m.n.—Trans-Pacific News.

C.R.C. NETWORK
5:00 p.m.—Boston Popular Concert, director, Arthur Fiedler, N.B.C.
5:30 p.m.—Let's Go to the Music Hall, director, George Young, Montreal.
6:00 p.m.—Musical Merry-Go-Round, Toronto.
6:30 p.m.—Lloyd Huntley's Orchestra, Montreal.
6:45 p.m.—Canadian Press News and Weather.
7:00 p.m.—Time Signal, Ottawa.
7:00 p.m.—Across the Border, N.B.C.
7:30 p.m.—News (B.C. Network).
7:45 p.m.—Louis Guenette's Orchestra, Quebec.
8:00 p.m.—The Sport Week, Lethbridge.
8:15 p.m.—Freshmen and Freshettes, Regina.
8:30 p.m.—Mart Kenney and his Western Gentlemen, Banff.
9:00 p.m.—Swing Along, Regina.
9:30 p.m.—Roundup Time, Vancouver.
10:00 p.m.—News Reporter (B.C. Network).
10:15 p.m.—Stan Patton's Orchestra, Vancouver.

N.B.C.-KPO RED NETWORK
KHQ-KOW-KFI-KPO-KOMO
8:30 a.m.—Merry Madcaps, Cloutier's Orchestra.
9:00 a.m.—Rex Battle's Concert Ensemble.
9:30 a.m.—Frank and Milt Britton and Orchestra.
10:00 a.m.—Jimmy Littlefield's Orchestra.
10:30 a.m.—Sammy Watkins' Orchestra.
11:00 a.m.—Fourth of July.
11:30 a.m.—Week-End Revue, variety.
11:45 a.m.—Track Meet.
1:15 p.m.—Ray Murphy, talk.
1:30 p.m.—Blue Prelude, piano duo, Nola Day.
2:00 p.m.—Otto Thurn's Alpine Village Orchestra.
2:30 p.m.—News Flashes.
2:35 p.m.—Alma Kitchell, songs.
2:45 p.m.—Religion in the News.
3:00 p.m.—Connie Gates, contralto.
3:15 p.m.—Roy Campbell's Royalists.
3:30 p.m.—Heinie and his Grenadiers.
4:00 p.m.—Carl Ravazza's Orchestra.
4:30 p.m.—Meredith Willson's Orchestra.
5:00 p.m.—Jamboree.
5:30 p.m.—Shell Chateau.
6:30 p.m.—Stringtime, director, Emil Polak.
7:00 p.m.—National Barn Dance, variety.
8:00 p.m.—Ben Bernie's Orchestra.
8:30 p.m.—Frank and Milt Britton and orchestra.
9:00 p.m.—Fletcher Henderson's Orchestra.
9:30 p.m.—Keith Beecher's Orchestra.
10:00 p.m.—Carl Ravazza's Orchestra.
10:30 p.m.—Tom Brown's Orchestra.
11:00 p.m.—Ran Wilde's Orchestra.

N.B.C.-KGO BLUE NETWORK
KGO-KJR-KEX-KECA-KGA
8:00 a.m.—Financial Service.
8:15 a.m.—Genia Fonariova, soprano.
8:30 a.m.—Words and Music.
9:30 a.m.—National Farm and Home Hour.
10:30 a.m.—Danish Programme.
11:00 a.m.—Walter Blaufuss' Orchestra.
11:30 a.m.—The Vagabonds, male quartette.
11:45 a.m.—Scotch Games.
12:15 p.m.—Baron Elliott's Orchestra.
1:30 p.m.—To be announced.
1:45 p.m.—Track Meet.
2:05 p.m.—Horse Race.
2:35 p.m.—Noble Cain a Cappella Choir.
3:00 p.m.—Home Town, drama.
3:30 p.m.—Canadian Tribute.
4:00 p.m.—Sports Resume.
4:30 p.m.—Boston Symphony Popular Concert, director, Arthur Fiedler.
5:45 p.m.—Music Box, director, Josef Hornik.
6:45 p.m.—To be announced.
7:00 p.m.—Dick Mansfield's Orchestra.
7:30 p.m.—Glen Gray's Orchestra.
8:00 p.m.—Rudy Vallee's Orchestra.
8:30 p.m.—Henry King's Orchestra.
9:00 p.m.—Phil Levant's Orchestra.
9:30 p.m.—Mark Fisher's Vista del Lago's Orchestra.
10:00 p.m.—Sterling Young's Orchestra.
10:30 p.m.—Jimmie Grier's Orchestra.
11:00 p.m.—Charles Runyan, organist.

C.B.S.-DON LEE NETWORK
KVI-KFRC-KOIN-KSL-KOL
8:15 a.m.—Musical Reveries, Stuart Churchill.
8:30 a.m.—George Hall's Orchestra.
9:00 a.m.—Jack Shannon, tenor.
9:15 a.m.—Poetic Strings.
9:30 a.m.—Memorial Programme.
11:45 a.m.—Sports Meet.
12:00 noon—Ann Leaf, organist (KOL).
12:30 p.m.—Isle of Dreams, Portland, Ore.
1:00 p.m.—Frank Dailey's Orchestra.
1:30 p.m.—English Programme.
1:45 p.m.—Track Meet.
2:00 p.m.—Kaltenborn Edits the News.
2:15 p.m.—Howard Neumiller, pianist.
2:30 p.m.—News Flashes.
2:35 p.m.—Al Roth's Orchestra.
3:00 p.m.—Patti Chapin, songs.
3:15 p.m.—Mabelle Jennings, commentator.
3:30 p.m.—Song Stylists, male quartette (KOL).
3:45 p.m.—Victor Bay's Orchestra.
4:00 p.m.—Saturday Swing Session.
4:00 p.m.—Tony D'Orazi, cartoonist (KOL).
4:30 p.m.—"Night Court."
5:00 p.m.—Bruna Castagna, contralto.
5:30 p.m.—Salon Moderne.
6:00 p.m.—Your Hit Parade, Margaret McCrea, Buddy Clark, Freddie Rich's Orchestra.
7:00 p.m.—Bob Crosby's Orchestra.
7:30 p.m.—To be announced.
8:00 p.m.—Little Jack Little's Orchestra.
8:30 p.m.—Bernie Cummins' Orchestra.
9:15 p.m.—Harry Lewis' Orchestra.
9:30 p.m.—Little Jack Little's Orchestra.
10:00 p.m.—Dick Jurgens' Orchestra.
10:30 p.m.—Cole McElroy's Orchestra.
11:00 p.m.—Isham Jones' Orchestra.
11:30 p.m.—Harry Lewis and Orchestra.

Sunday's Programme

CFCT, Victoria, B.C. (1,450 keys)
11:00 a.m.—Christ Church Cathedral.
12:15 p.m.—Interval of Classics.
1:00 p.m.—Health Kelleygrams.
4:00 p.m.—Sunday Afternoon Concert.
4:30 p.m.—Christian Science Devotional Programme.
5:00 p.m.—Pentecostal Assembly.
6:30 p.m.—Gospel Sunshine.
6:30 p.m.—Miniature Concert.
7:30 p.m.—Christ Church Cathedral.
8:45 p.m.—Evening Reveries.

CRCV, Vancouver, B.C. (1,100 keys)
2:00 p.m.—See C.R.C. Network except
9:00 p.m.—Home House of Music.

KNX, Hollywood (1,050 keys)
6:15 p.m.—The Jones Boys.
6:30 p.m.—Rev. C. E. Fuller.
7:30 p.m.—Calmon Luboviski, violinist, and Claire Mellonino, piano.
8:00 p.m.—Presbyterian Church.

(Saturday, continued)

9:00 p.m.—News Flashes.
9:10 p.m.—Larry Lee's Orchestra.
9:30 p.m.—The Crockett Family.
10:30 p.m.—Larry Lee's Orchestra.
11:00 p.m.—Jay Whidden's Orchestra.

C.R.C. NETWORK
2:00 p.m.—Band of H.M. Grenadier Guards, director, J. J. Gagnier, Montreal.
2:30 p.m.—Dr. H. L. Stewart Reviews the News, Halifax.
2:45 p.m.—Presenting Paul De Marky, pianist.
3:00 p.m.—Crinolines, mixed quartette, director, Ernest Dainty, Toronto.
3:30 p.m.—La Ville Maison, Montreal.
4:00 p.m.—America Dances, director, Lud Gluskin, C.B.S., New York.
4:30 p.m.—Jasper Park Lodge Musicale, director, G. R. Markowsky.
5:00 p.m.—Little Symphony, director, Charles O'Neill, Quebec.
5:30 p.m.—Rocky Mountain Melody Time, Mart Kenney's Western Gentlemen, Banff.
9:00 p.m.—News (B.C. Network).
9:00 p.m.—Mirror of Melody, director, Geoffrey Waddington, soloists, Toronto (B.C., 6:15).
6:30 p.m.—Chasing Shadows, Dixie Stewart, Dorothy Norton, pianists, Calgary.
6:45 p.m.—Canadian Press News and Weather, Toronto.
7:00 p.m.—Time Signal, Ottawa.
7:00 p.m.—Atlantic Nocturne, Allan Reid, organ; Leon Bolkosotsky, violin; J. Frank Willis, readings, Halifax.
7:30 p.m.—Blue Pacific Moonlight, director, Percy Harvey, with Jean de Rimanoczy, violinist, Vancouver.
8:00 p.m.—Live, Laugh and Love, orchestra, soloists, director, Count Pravada, Winnipeg.
8:30 p.m.—Driftwood, Allan Caron, organist, Winnipeg.
9:00 p.m.—In the Old Chateau, string quartette, Winnipeg (not CRCV).
10:00 p.m.—News (B.C. Network).

N.B.C.-KPO RED NETWORK
KHQ-KOW-KFI-KPO-KOMO
9:00 a.m.—Major Bowes' Capitol Family, Waldo Mayo, conductor; Nicholas Consentino, Helen Alexander, Roy Campbell's Royalists, Joey Nash.
8:30 a.m.—University of Chicago Round Table Talks.
9:00 a.m.—Harold Nagel's Orchestra.
9:30 a.m.—Joan and the Escorts, singers.
10:00 a.m.—Belle Geste de Musique, director, Ben Silverberg.
10:30 a.m.—Peter Absolute, drama.
11:00 a.m.—Musical Comedy Revue.
12:00 noon—The Widow's Sons, drama.
12:30 p.m.—Words and Music: Ruth Lyon, soprano; Charles Sears, tenor; Harvey Hays, narrator; Larry Larsen, organist.
1:00 p.m.—Sunday Special, drama by Carlton E. Morse; Hazel Warner, contralto; actors, violin, organ.
2:00 p.m.—Catholic Hour, Mediaevalists' Choir.
2:30 p.m.—Echoes from the Orchestra Pit, director, Charles Hart.
3:00 p.m.—K-7, Secret Service Spy Story.
3:30 p.m.—Jose Ramirez and his Argentines.
4:00 p.m.—Major Bowes' Amateur Hour.
5:00 p.m.—Manhattan Merry Go Round, Rachael Carlay, Rodney McLennan, Men About Town, Andy Sanella's Orchestra.
5:30 p.m.—Album of Familiar Music, Frank Munn, Lucy Monroe, Arden and Arden, Bertrand Hirsch, Gustave Haenschen's Orchestra.
6:00 p.m.—Chopin Programme.
7:00 p.m.—Morin Sisters and Ranch Boys, Don McNeill, M.C.
7:30 p.m.—Tim and Irene, comedy team; Don Wilson, M.C.; Morton Bowe, tenor; Don Voorhees' Orchestra.
8:00 p.m.—To be announced.
8:30 p.m.—One Man's Family, Carlton Morse drama.
9:00 p.m.—John Nesbitt's Passing Parade.
9:15 p.m.—String Time, director, Louis Ford.
9:30 p.m.—Mark Fisher's Vista del Lago Orchestra.
10:00 p.m.—News Flashes, Sam Hayes.
10:15 p.m.—Bridge to Dreamland, Paul Carson, organist.
11:00 p.m.—Beaux Arts Trio, instrumental.
11:30 p.m.—Jack Meakin's Music.

N.B.C.-KGO BLUE NETWORK
KGO-KJR-KEX-KECA-KGA
8:00 a.m.—Happy Jack, songs.
8:15 a.m.—The Rangers, vocal, instrumental.
8:30 a.m.—Radio City Music Hall Symphony, director, Erno Rapee, guest artists.
10:00 a.m.—The Magic Key of R.C.A., guest artists; Philadelphia Orchestra, John B. Kennedy.
11:00 a.m.—Gilbert Seldes, raconteur, You.
11:15 a.m.—Cloister Bells, instrumental ensemble.
11:30 a.m.—Benno Rabinoff, violinist.
12:00 noon—Sunday Vespers, Dr. Paul Scherer.
12:30 p.m.—Senator Fishface and Professor Figgsbottle.
2:00 p.m.—H.M. Canadian Grenadier Guards Band, director, Captain J. J. Gagnier.
2:30 p.m.—Jolly Coburn's Orchestra.
3:00 p.m.—Reflections, instrumental.
4:00 p.m.—Twilight Hour, Joseph Honti's Orchestra.
5:00 p.m.—Camp Meetin', Southern Harmony Four.
5:15 p.m.—Sarah Kreindler, violinist.
5:30 p.m.—Cornelia Otis Skinner, The Luxury Shop.
5:45 p.m.—Paul Whiteman's Musical Varieties, Ramona, Roy Bargy, Durelle Alexander, Bob Lawrence, King's Men, Norman Rubelle, Frank Parker, Judy Canova, Annie and Zeke.
6:30 p.m.—Dreams of Long Ago, Ethel Parks Richardson, song dramatization.
7:00 p.m.—Twin City Foursome, male quartette.
7:10 p.m.—News Flashes.
7:15 p.m.—Palace Hotel Ensemble, instrumental.
7:30 p.m.—Jolly Coburn's Orchestra.
8:00 p.m.—Jimmie Lunceford's Orchestra.
8:30 p.m.—Carl Ravazza's Orchestra.
9:00 p.m.—Fletcher Henderson's Orchestra.
9:30 p.m.—Reader's Guide, Clinton Twiss.
10:00 p.m.—Tom Brown's Orchestra.
10:30 p.m.—Sterling Young's Orchestra.
11:00 p.m.—Charles Runyan, organist.

C.B.S.-DON LEE NETWORK
KVI-KFRC-KOIN-KSL-KOL
8:00 a.m.—Salt Lake City Tabernacle organ and choir, Utah (KVI).
8:30 a.m.—Romany Trail (KOL).
8:45 a.m.—C.B.S. Paris News Exchange, Paris (KOL).
9:00 a.m.—Church of the Air.
9:30 a.m.—Russell Dorr, baritone, orchestra.
9:45 a.m.—Eddie Dunstedter Entertains.
10:00 a.m.—Kreiner Quartette, instrumental.
10:30 a.m.—St. Louis Blues.
11:00 a.m.—Everybody's Music, director, Howard Barlow (KOL).
12:00 noon—Sunday Serenade.
12:30 p.m.—Songs of Russia, director, Vladimir Heifets.
1:00 p.m.—Ann Leaf's Musicale.
1:30 p.m.—Alma Shasseraen and Virginia Johnson, piano duo.
2:00 p.m.—Ma and Pa, sketch.
2:30 p.m.—Press-Radio News.
2:35 p.m.—The Chicagoans.
2:45 p.m.—Poet's Gold, David Ross (KOL).
3:00 p.m.—Dancing by the Sea.
3:30 p.m.—Annals of the Ages.
4:00 p.m.—America Dances, director, Lud Gluskin.
4:30 p.m.—Robin Hood Dell Symphony Orchestra, director, Alexander Smallens, Fairmont Park, Philadelphia.
6:30 p.m.—Community Sing.
7:00 p.m.—Vincent Travers' Orchestra.
7:30 p.m.—Bob Crosby's Orchestra.
8:00 p.m.—Frank Dailey's Orchestra.
8:30 p.m.—Abe Lyman's Orchestra.
9:30 p.m.—Bela Schaefer's Orchestra (KOIN).
9:00 p.m.—Milton Charles, organist.
9:15 p.m.—Joseph Cherniavsky's Orchestra.
9:45 p.m.—Nocturne with Franklin McCormack.
10:00 p.m.—Ellis Kimball's Orchestra.
10:30 p.m.—Little Jack Little's Orchestra.
11:00 p.m.—Ellis Kimball's Orchestra.
11:15 p.m.—Gaylord Carter, organist.

SHORT WAVE

All Pacific Standard Time

Saturday's Programme

LONDON
2:00 p.m.—"This Tennis Racket." GSP, 19.6 m., 15.31 megs.; GSF, 19.8 m., 15.14 megs.; GSC, 31.3 m., 9.58 megs.
3:55 p.m.—All-England Lawn Tennis Club Championship Meeting Running Commentaries. GSP, 19.6 m., 15.31 megs.; GSF, 19.8 m., 15.14 megs.; GSC, 31.3 m., 9.58 megs.
9:00 p.m.—The Salvationist Publishing and Supplies Brass Band. GSD, 25.5 m., 11.75 megs.; GSC, 31.3 m., 9.58 megs.

PARIS
11:30 a.m.—Actors of the Comedia Francaise. TPA3, 25.2 m., 11.88 megs.

GENEVA
2:30 p.m.—News from League of Nations' Headquarters. HBL, 31.2 m., 9.65 megs.

MADRID
4:18 p.m.—Radio Travel Talk. EAQ, 30.5 m., 9.87 megs.

CARACAS
9:15 p.m.—Venezuelan Orchestra. YV2RC, 51.7 m., 5.80 megs.

Sunday's Programme

LONDON
4:15 p.m.—A Recital of Compositions by Kreisler, played by Adila Fachiri (violin). GSP, 19.6 m., 15.31 megs.; GSF, 19.8 m., 15.14 megs.; GSC, 31.3 m., 9.58 megs.
6:52 p.m.—The New Georgian Trio. GSD, 25.5 m., 11.75 megs.; GSC, 31.3 m., 9.58 megs.

MOSCOW
10:30 a.m.—Review of the Week. listeners' questions answered, news bulletins. RNE, 19.7 m., 15.2 megs.

CARACAS
2:30 p.m.—Light classical music. YV2RC, 51.7 m., 5.80 megs.

EINDHOVEN, NETHERLANDS
4:00 p.m.—Special transmission for Central and South America. PCJ, 31.2 m., 9.59 megs.

MADRID
4:00 p.m.—Special programme for English speaking listeners. EAQ, 30.5 m., 9.87 megs.

BERLIN
4:30 p.m.—Music and poetry. DJD, 25.4 m., 11.77 megs.

PARIS
7:00 p.m.—News in English. TPA4, 25.6 m., 11.72 megs.

PIGEON RACING

Brandy, owned by W. R. Tait, carried off the Anscomb Cup at the last race of the Victoria and District Racing Pigeon Club, held from Ashland, an airline distance of 450 miles. The bird covered the distance in 13:09:36, and, in addition to winning the trophy, won the nomination pool.

Donated for the best average 300 to 500 miles, The Times Cup was won outright by J. Denonia. He also captured The Colonist Cup, donated for the best average 100 to 500 miles.

Results follow:

	H	M	S
W. R. Tait's Brandy	13	9	36
J. Denonia's Glasgow	13	44	12
J. Bowcott's Gloria	16	11	3
J. R. Stewart's Flora	18	12	49
J. Bowcott's Prince	20	34	35
R. Margison's Appolo	21	37	30
R. Margison's Hero	21	37	30
Sid Knott's Ginger	31	51	53
J. Arnaud's Royal Flush	32	48	30
J. Denonia's Tillie	23	59	20
J. Arnaud's Pance	23	43	15

Rabindranath Tagore has recently passed his seventy-fifth birthday anniversary. He was given the Nobel Prize in 1913, following the publication of "Gitanjali" or "Song Offerings." He is deeply convinced, according to The Manchester Guardian, that "East and West cannot exist in antagonism." During his conference with Mahatma Gandhi in 1919 and in the later written debate, these Indian leaders "revealed themselves as irreconcilable in idea and programme."

This advertisement is not published or displayed by the Liquor Control Board or by the Government of British Columbia.

SPENCER'S JULY SALE

Continues With Bargains for Today

15 Only Mixed Down Comforters $5.69

Go on Sale Today at.....

You'll have to be here sharp on the dot of nine to get this July Sale Special! Lovely-looking mixed down-filled comforters with good quality sateen covers with contrasting-colored panels.

FULL SIZE!

Quite a good selection of shades from which to choose.

NO PHONE ORDERS

—Staples, Main Floor

Heavy Service-Weight Silk Hose

On Sale Today, Per Pair..... **69c**

Full-Fashioned, Durable-Quality Hose, silk to lisle welt and with strongly reinforced feet. Shown in fashionable shades and sizes 8½ to 10½. Substandards of a well-known make of $1.25 hose.

—Hosiery, Main Floor

July Sale of TABLE LINENS

IRISH LINEN DAMASK CLOTHS—
Size 68 x 68 inches..... **$2.00**
Size 68 x 86 inches..... **$2.75**
Size 68 x 108 inches..... **$3.25**
Napkins to match, doz., **$2.75**

PURE LINEN DAMASK SETS—
Size 68 x 68-inch cloth and 6 Napkins. Set..... **$3.75**
Size 68 x 80-inch cloth and 6 Napkins. Set..... **$4.45**
Size 68 x 108-inch cloth and 12 Napkins. Set..... **$6.45**

WHITE COTTON DAMASK LUNCHEON CLOTHS—
Size 54 x 54 ins., each, **89c**
Size 51 x 68 ins., each, **$1.10**
Size 53 x 76 ins., each, **$1.20**

OYSTER LINEN LUNCHEON CLOTHS with colored borders. Size 50 x 50 inches. Each..... **79c**

SCOTCH ECRU LACE TABLECLOTHS or BEDSPREADS. Three designs from which to choose. Size 70 x 90 inches. At, each..... **$1.69**

—Staples, Main Floor

Bargain Highway

Women's White Elk Oxfords. Smart low-heel sports Oxfords that will give a lot of wear. Ghillies, buckle straps and brogues. Plain styles and shawl-tongue shoes. Reduced to, a pair..... **$2.45**

Women's Shoes—White Leather Sandals with Cuban heels. Black, brown and blue dressy styles. White elk Oxfords with crepe rubber soles. Priced at, a pair..... **$1.95**

Women's Mesh-Vamp White Oxfords with crepe soles. Cuban-heel style. On sale at, a pair..... **$1.45**

Wedge-heel style. A pair **$1.25**

Children's White Leather Strap Shoes with leather soles. Sizes 8 to 2. Pair **$1.45**

Children's White Elk Oxfords with crepe soles. Sizes 8 to 2. A pair..... **$1.45**

Children's Crepe-Sole Sandals in brown, white, or smoked elk. Sizes 6 to 2. Pair **95c**

Men's White and Black and All-White Leather Brogues with leather soles. A pair..... **$2.95**

Men's Black Calf Dress Oxfords in all shapes of toes. A pair..... **$2.95**

Men's and Boys' Brown or Black Leather Camper Oxfords. A pair **$1.65** and **$1.45**

—Bargain Highway

FOR CLEARANCE TODAY

A GROUP OF

DÉJA DRESSES

Values $19.75 July Sale Price..... **$10**

Only a few at this low price—but your knowledge of these exceptionally fine dresses is enough to prove their great value at the low sale price..

The styles are right—the qualities of the best—so you will have to shop early today to be in the running for one of these famous dresses at..... **$10.00**

—Mantle Dept., 1st Floor

July Sale Clearance of "Twin" SWEATER SETS

Regular $2.95. Go on Sale Today at..... **$1.89**

This is a real bargain when you consider that you get two pure wool sweaters for such small cost!

Pullovers in plain colors or patterns, with short sleeves; matching cardigans in plain colors with long sleeves.

Sizes 34 to 38 Only

Shades include brown, navy, May wine, rust, green, blue and scarlet.

—Sweaters, 1st Floor

Summer Millinery

Our Sale of

Continues With Many Tempting Bargains, Today

July Sale bargains in large shady Straw Hats, crepes, etc., in all the light Summery colorings. Values to $4.95. On sale at..... **$1.98**

Children's Summer Hats—a great clearance of straws, organdies, stitched Hats. Values to $2.95. On sale, each..... **98c**

—Millinery, 1st Floor

Men's Fine All-Wool SOCKS

Direct From the English Mills

Socks of all-wool and silk and wool, many colors and patterns. Various weights. All sizes. A pair..... **75c**

High-Grade English Socks of finest Botany yarns. Plain ribbed and full fashioned. Also silk and wool socks with fancy clock designs; plain shades and neat patterns in attractive colorings. All sizes. Pair **$1.00** and **$1.50**

Allen Solly's All-Wool Socks with a fine rib that clings to the leg. Full fashioned. Various colors. All sizes. A pair **$2.50**

—Men's Furnishings, Main Floor

Roast Turkey Luncheon, 40c

TODAY—11:30 TO 2:30

—Dining Room, 3rd Floor

SHIRLEY ANN

HOME-MADE CANDIES TODAY

Turkish Delight, a lb..... **30c**
Assorted Box, a lb..... **35c**

—Main Floor, Douglas St. Entrance

Holiday Togs For Girls

Bathing Suits for 8 to 14 years. Jantzen and Knit-to-Fit. Newest styles; one or two-piece—with or without skirt, suntan backs. Yellow, brown, green, red shrimp..... **$2.95**

Drill Shorts for ages of 8 to 18 years. White or navy. Made with pleats, side-button fastening. On sale at, a pair..... **$1.00**

Girls' Drill Slacks, white or navy, with pocket and side-button fastening. For 8 to 16 years..... **$1.59**

Wash Frocks for 8 to 14 years. Fancy prints and ginghams. Many styles and shades. Priced at..... **$1.00**

—Children's, 1st Floor

English Reprints

Pocket-Size Books in good clear type. Each..... **25c**
Or 2 for 35c

An Assortment of Books—Specially priced for July Sale! Included are many novels and other books, about one of each title. To clear at..... **49c**

—Books, Lower Main Floor

Women's and Misses' TWEED COATS

Regular Values $22.50. July Sale Price..... **$11.25**

Browns, Greys, Blues—Fashioned from imported tweeds; also a few wool crepes. All fully lined with two-year guaranteed linings. Smartest style details throughout. Sizes 14 to 44 in the lot.

—Mantle Dept., 1st Floor

Women's White Footwear

At July Sale Prices
TWO BIG GROUPS AT
$3.95 and **$4.95**

Here you will find everything in Summer White—Dressy Models, Ghillies, Sport Oxfords—at prices that mean big savings and just when you want them!

WOMEN'S 'CLINIC' and 'ARCH-WEDGE' SHOES Reduced to, a Pair..... **$3.95**

Black and Brown Kid Oxfords and Pumps in a wide range of sizes and fittings.

—Women's Shoes, 1st Floor

AT LAST!

"WHAT YOU'VE BEEN WAITING FOR"

STRAPLESS BRASSIERES

No more worry now about a brassiere to wear with a low-back evening dress or under a bathing suit—the strapless brassiere solves your problem with draw string and boned side crossover straps.

A very smooth-looking, sleek-fitting model in uplift style. Made of peach lace, lined with net. Price, only..... **$1.00**

—Corsets, 1st Floor

CHINAWARE Specials Today

32-Piece Bungalow Sets for Summer camp. Two patterns to choose from. Set **$1.79**

Cups and Saucers, tall shapes, several patterns. Each **19c**

Willow Cups and Saucers at 6 for **39c**

7-Piece Sandwich Sets, in willow decoration. Special, a set **69c**

A selection of Flowered Chintz Wear, suitable for gifts. Priced from **15c** to **90c**

Mayonnaise Sets, 3-piece, decorated. A set **39c**

Water Sets, 7-piece pink glassware. A set **69c**

Sets of Five Bowls with decorated borders. Great values. A set **89c**

Fancy Teapots with wicker handles, plain white or elephant shape. Each **19c**

Berry Sets, many different designs, 7 pieces, **59c**

Cups and Saucers for camp use, plain white or decorated 6 for **29c**

Cream and Sugar Sets at **15c**

Glasses for Summer cottage 6 for **29c**

—Chinaware, Arcade Building

Men's Pullovers

FOR GOLF OR SPORTS

GENUINE INDIAN PULLOVERS—Made from heavy wool by the Indians of Vancouver Island. Patterned with original designs. Have shawl collar. Sizes 36 to 44 **$6.95**

SCOTCH KNIT ALL-WOOL PULLOVERS—With "V" neck and two pockets. Marl shades and fancy patterns. All sizes **$4.95**

ENGLISH YACHTING PULLOVERS—With "V" neck. Plain white or with contrasting trimming. All sizes, **$2.50** and **$3.50**

—Men's Furnishings, Main Floor

Men's Summer SUITS

Of All-Wool Cloths—An Outstanding Feature of Our July Sale

SUITS OF ALL-WOOL FLANNEL AND SCOTCH TWEEDS

These Are Fashioned in the Latest Styles—Featuring BI-SWING AND PLAIN BACKS AND THE NEW DOUBLE-BREASTED MODEL

A choice of shades and patterns. July Sale Price..... **$14.00**

SUITS OF KYNOCH ALL-WOOL TWEEDS, MADE IN KEITH, SCOTLAND, AND 100% WOOL ENGLISH WORSTEDS

These are in bi-swings, shirred backs, smartly tailored models with patch pockets and double-breasted models. Values that will astonish you at **$19.00**

—Men's Clothing, Main Floor

Household Needs

TODAY'S SPECIAL OFFERINGS

Medicine Cabinets, unpainted, with mirror door. Each **$1.29**

Bed Trays, unpainted. Adjustable for reading. Each **$1:50**

Meat Safes, 36 inches high, 18 inches wide and 17 inches deep **$1.98**

Garden Wheelbarrows with removable sides **$3.19**

5-String Corn Brooms, made by the blind. Priced at **59c**

100-Ft. Galvanized Clothesline and one pair of galvanized pulleys **99c**

Round Bird Cages and Stands, orchid, green or blue colors **$3.58**

24-Qt. Enameled Cold Pack Canners with rack for 7 jars **$2.19**

14-Qt. Enameled Cold Pack Canners with rack for 4 jars **$1.88**

5-lb. Balls of Binder Twine, each **59c**

20-Foot Tie-Out Chains, each **79c**

—Hardware, Arcade Building

DAVID SPENCER LIMITED